1, 1955

he people who know it all
ally know it all wrong.

Pittsburgh
Rubber
Satin-Finish
PAINT

he paint that dries in four
ours, easy to apply, glides
n with ease, no paint odor,
leans in a jiffy. Rubber-like
toughness, economical —
rop in and let us show you
ome samples.

Lawrence Plate &
Window Glass Co.
417 Canal Street Tel. 37151

ART

ARS
OW PRICES
BETTER BUYS

expectations and
D CARS in an ex-
spect them during
ount on getting a

CAN SEE:
e
an
Gray
& White
Green.
tone Green.
ray
Green
lue
Blue
lack
ay
have a good se-
T ASSET –
Mart, Inc.
OVER

The
ANDOVER TOWNSMAN
Andover's Own Newspaper Since 1887

VOLUME 68 NUMBER 48 THE ANDOVER TOWNSMAN, SEPTEMBER 8, 1955 PRICE 5 CENTS

BPW Seeks 1/4 Million More For Drainage Jobs

Replacement Is Sought For Cancelled Game

Punchard faces an uncertain football season this week, with one game cancelled and another in a doubtful status.

Danvers has cancelled its game with Punchard Oct. 1, it was reported. That town has delayed opening its schools due to the polio epidemic.

Reading, scheduled for Oct. 8, may also be a casualty. Faculty Manager Kenneth McKiniry reported this week that there is a possibility of cancellation of the game, again due to delayed school openings.

Meanwhile, as efforts are made to find a last-minute substitute

(Continued on Page 16)

Many Veterans Seek Reduction In Assessments

One Massachusetts state law is costing the town money.

Some $10,521.15 has been lost from expected tax income due to the real estate exemptions allowed disabled veterans and others under a state law.

That amount will likely increase before the filing deadline of Oct. 1 according to the assessors.

The law last year cost the town some $11,858. There were 130 exemptions granted in 1954 while 103 have been allowed so far this year.

The state law specifically lists

(Continued on Page 15)

Committee chairmen of the Andover division, Greater Lawrence United Fund, met Tuesday afternoon at the town hall to discuss plans for the drive. Seated, left to right, Ralph Kimball, special gifts; Miss Barbara Loomer, residential; Selectman Stafford Lindsay, chairman; David Thompson, vice chairman. Standing, David E. Young, publicity; Edward I. Erickson, schools; Albert Cole Jr., government; Dr. Douglas M. Dunbar, small business; Peter McKee, Phillips academy; Charles McCabe, general chairman of the fund drive. William Rich III, chairman of clubs and organizations was not present and the representative from Abbot academy has not yet been named.
(Look Photo)

Selectmen Call Town Meeting On Sept. 19

An official call for a special town meeting Sept. 19 was voted by the selectmen Tuesday night.

The one-article warrant, concerning Rogers brook, will seek between $250,000 and $275,000, according to Selectman Sidney P. White, also chairman of the board of public works.

He explained that approximately $160,000 already voted by town meeting for Rogers brook drainage must be increased by $150,000 if the work is to be completed.

Shawsheen Heights, for which the board had an estimate of

(Continued on Page 16)

Fingerprint Man Aids Police In Investigation

A state police fingerprint expert was called in yesterday morning, as police continued their investigation of a break at Elander and Swanton's clothing store on Main st.

Chief David Nicoll reported a belief that "kids were responsible" for the theft of some change from two cash registers in the store early Tuesday morning.

The break occurred after 4 a.m., it was reported. A police check was made at that time. Entrance to the building was through the

(Continued on Page Eight)

Industrial Development To Begin Soon

An industrial development committee will be appointed here in about two weeks.

The planning board and board of selectmen agreed to meet Sept. 26, one week after the special town meeting, to go over a list of possible appointees.

It was generally agreed at a joint meeting Tuesday night that between five and seven men, probably including a representative of the selectmen and planning board, would be appointed to work on industrial development.

Also attending the meeting Tuesday night was Robert Watters, 5 William st., who recently expressed his interest in development in a letter to the Townsman and King McRury, an industrial relations consultant who offered his services.

The two town boards first discussed the possibility of putting a rezoning article in the warrant for the special town meeting scheduled for Sept. 19. It was decided, however, that there would not be

(Continued on Page Three)

SALK POLIO SHOTS WILL BE CONTINUED

Salk polio vaccine will be given to those children having already taken their first shot.

Dr. William V. Emmons, chairman of the board of health, announced this week that children in this fall's second and third grades, who had the first shot before school closed in June, will be given the second one sometime in October.

First graders will not receive the vaccine, he explained. Any extension of the vaccine program is a personal matter between parents and their personal physicians, he pointed out, and will not be undertaken by the town as was the program last spring.

Batcheller Resigns, Thompson Appointed To Planning Board

Donald G. Thompson of Bancroft rd. has been appointed to the planning board.

He succeeds Kirk R. Batcheller of Lowell st., chairman, who officially resigned to the board of selectmen.

The resignation, according to the selectmen, came because Mr. Batcheller said he can't devote enough time to the board's work.

Mr. Batcheller's term runs until 1960 and the board made Mr. Thompson's appointment effective until the 1956 annual election, when the facancy will be filled by the voters.

(Continued on Page 13)

No Relation Is Found Between Polio Cases

The board of health has been unable to trace any connection between the eight Andover polio victims which could have transmitted the disease.

Chairman of the board, Dr. William V. Emmons explained this week that a complete questionaire is filled out and sent to the state, following an interview with a stricken person's family.

(Continued on Page 13)

Quality PRINTING
PERSONAL
BUSINESS
CALL 1943
THE TOWNSMAN

150
'55 CHEVROLETS
HURRY - THEY'RE GOING FAST
SAVINGS UP TO $500
TREMENDOUS DISCOUNTS NOW
Never Again Will You Buy A Brand New Car for Less!
BRONSON CHEVROLET CO.
329 JACKSON ST. LAWRENCE Tel. Law. 4166

VISIT OUR NEW
HARDWARE STORE
COLE PAINT
10 MAIN STREET TEL. 1156

TREE MOVING
HAVE BIG TREE BEAUTY NOW!
OUR KNOW-HOW MAKES IT POSSIBLE!
Elm Square Andover
AMALIA
TREE SURGEONS, INC.
ANDOVER 1848 – 2901
MANCHESTER, N.H. 34917

COUNT ON US
FOR PRECISION
TO SAFEGUARD
YOUR HEALTH
PRESCIPTION
SERVICE
DALTON
PHARMACY
MAIN AT PARK ST.
TEL. 107

FREE PARKING ANDOVER PLAYHOUSE TEL. 11-W

Now thru Saturday
LADY AND THE TRAMP
Walt Disney Cartoon Feature
3:35 6:35 9:30
WAR PAINT
Robert Stack — Joan Taylor
1:50 4:55 7:50
Sunday, Monday & Tuesday
Sept. 11th - 12th - 13th
NOT AS A STRANGER
Olivia DeHaviland
Robert Mitchum
Frank Sinatra
2:25 5:20 8:15
MEXICO
VistaVision Featurette
1:50 4:45 7:40
Wednesday thru Saturday
Sept. 14th thru 17th
YOU'RE NEVER TOO YOUNG
VistaVision & Technicolor
Martin & Lewis
2:05 5:30 8:55
NEW YORK CONFIDENTIAL
Broderick Crawford
Marilyn Maxwell
3:45 7:10

BALLARDVALE

Mrs. Ruth Green, Correspondent, Telephone 267 M

Out Door Meeting

The Golden Age circle observed its second birthday last Monday afternoon at an out-door meeting held at Samuel Moody's grove on Tewksbury st. Ten members and one guest were present. The main attraction was the beautiful birthday cake with two yellow candles made by the president, Mrs. Harry Nason. The center piece was a lovely bouquet of flowers given by Mrs. Anna Hess.

Mrs. Eda Humphrey, the oldest member of the organization, was hostess and was assisted in serving refreshments by Mrs. Anna Hess and Mrs. Frank Ward.

During the short business meeting it was voted to have the same officers for the next term, which are as follows: president, Mrs. Harry Nason; vice-president, Mrs. Anna Hess; secretary, Mrs. Ernest Rollins; treasurer, Mrs. Frances Benson; financial secretary, Mrs. Ella Hanson; visiting committee, Mrs. Frank Ward and Mrs. Myra Ward.

Those present were Mrs. Myra Ward, Mrs. Anna Hess, Mrs. Eda Humphreys, Mrs. Frank Ward, Mrs. Harry Nason, Mrs. Frances Benson, Mrs. Ernest Rollins, Mrs. Lucy Craig, Mrs. Ella Hanson, Mrs. Millie Hammond, and the Rev. Ralph Rosenblad.

Covered Dish Supper

The first meeting of the Women's organization of the United Church will be held Sept. 15 at 6:30 o'clock. Mrs. Helen Wade of Draper Bros. will be the guest speaker and will show merchandise which members may obtain from the sheet and blanket club which will be started in the near future.

Cook-Out Held

Mr. and Mrs. Samuel Hibbert entertained Mrs. Florence McGrath at a cookout at Moody's Grove in honor of her birthday last Saturday night. Mr. and Mrs. Durwood Moody and sons, Bruce and David, Miss Ethel Hibbert, Samuel Moody, Benjamin Hibbert and Thomas Zocco were also present.

Bowling League Meeting

A meeting of the Val-E-Roll Bowling league was held last Wednesday evening in the scout room. A short business meeting with the president, Mrs. James Letters, presiding was held. It was planned to start the league on Wednesday evening, Sept. 21, at 8 o'clock. Any women interested in joining the league are asked to get in touch with Mrs. Letters.

The officers are as follows: president, Mrs. James Letters; secretary, Mrs. Charles Walent; treasurer, Mrs. Frank Green; chairman of grievance committee, Mrs. Leo Pimpare; chairman of banquet committee, Mrs. James Enright; chairman of trophies, Miss Blanche Znamierowski.

Observed Birthday

Joseph Serio Jr., son of Mr. and Mrs. Joseph Serio Sr. of Lowell Junction, entertained a group of his friends in observance of his ninth birthday recently. The celebrant received many gifts and the center of the table was adorned with a birthday cake with nine candles. Games were played and prizes awarded the winners.

Those present were Donald, Carol and Betty Kupis, James and Scott Ionson of Reading, Janet Letters, Carla and Jeanne Wormwood, Mrs. Albert Ionson, Mrs. Phillip Wormwood, Mrs. James Letters and Mrs. Joseph Serio Sr.

Camping Trip

A group of local young men left Sept. 2 for Saddleback Mountain and Rangely Lake, Me., where they enjoyed the weekend mountain climbing and camping. Those making the trip were Harry Roderick, William Laurie, Jerry Znamierowski, Gene Zalla, William Kneath and John Robinson.

Enlists in Air Force

Laurence Riley, son of Mr. and Mrs. Francis Riley of River st. has enlisted in the United States Air Force. He left Tuesday morning for Sampson Air Base, in New York. Riley graduated from Central Catholic high school with the class of 1955.

LAURENCE RILEY

A going-away party was held for him last Thursday evening at the home of Paul Bouleau, Andover st. He was presented with a purse of money and refreshments were served. Those attending were William Davison, William Laurie, Jerry Znamierowski, William Kneath, Richard Doucette, John MacMillan, Harry Roderick, "Red" Berube, Richard Lawrence, Paul Bouleau, Clifford Sharpe, Richard Nolin, Gene Zalla Glenn Moore and the honored guest.

Church Notes

The hour of worship in the United church will be at 11 o'clock starting this Sunday morning. A church meeting will be held following the service.

The monthly meeting of the church council will be held in the vestry Monday night at 7:30.

Choir rehearsal will be held Tuesday night at 7.

Thursday evening at 6:30 the Women's organization will hold a covered dish supper.

Friday evening the Commission of Education and Church school workers will meet in the vestry.

Attends Pastor's School

The Rev. Ralph Rosenbald will attend the Boston Area Pastor's school at Geneva Point, Lake Winnepesaukee, N.H., this week.

Miscellaneous Shower

Mrs. Nicholas Arivella, the former Marjorie Davis, was tendered a miscellaneous shower at the home of her aunt, Mrs. Ralph Sharpe of Andover st., last Thursday night. The house was decorated in pink and white and the honored guest opened her gifts under a shower of rose petals. The gifts were arranged in a wishing well. A buffet lunch was served by the hostess, assisted by the Misses Faye Mason and Teresa Gaudet.

Those present or sending gifts were Thelma Sparks, Joan Wilson, Margaret Perry, Marilyn Davis, Teresa Gaudet, Mrs. James Butler, Mrs. Robert Mitchell, Mrs. John Duke, Mrs. James Enright, Audrey Madden, Faye Mason, Joan Holdsworth, Margaret and Marie Swenson, Dorothy Murphy, Marianne Arivella, Mrs. Nelson Townsend, Mrs. Walter Trautmann, Mrs. Gene Cairnie, Mrs. Frank Bolan, Mrs. Elna McDonald, Mrs. Albert Fraize, Mrs. Dearborn Tomlinson; Mrs. William Davis, Cynthia Lawrence, Joan Jedry, Maril-

(Continued on Page 12)

LOANS
$50 to $2,000
ANDOVER FINANCE COMPANY
2nd. Floor — MUSGROVE BLDG.
ANDOVER SQUARE
TEL. ANDOVER 1998

let us keep your clothes
Summer Fresh
the year 'round
- Quality -
DRY CLEANING & LAUNDRY
DELIVERIES IN ANDOVER
ARROW
CLEANSING - DYEING
7 BARNARD ST. TEL. 286

1885 KELSEY'S 1955
70th Anniversary Sale
Three More Weeks. Sale Ends Sept. 30.
High Quality, Fully Guaranteed Nursery Stock
Evergreens Rhododendrons Azaleas
Shade & Flowering Trees Shrubs & Vines
Groundcovers Hedge Plants Roses
NOTE THESE TYPICAL VALUES:

Rose Daphne	9-12 in. spread (regular 2.00)	$1.35
Globe Arborvitae	12-15 in. (regular 2.25)	$1.90
	15-18 in. (regular 3.00)	$2.45
Canada Hemlock	2-3 ft. (regular 6.00)	$4.95
	3-4 ft. (regular 8.50)	$7.00
Japanese Holly	12-15 in. (regular 5.00)	$3.95
Hybrid Blueberries, hvy.	(regular 1.75 & 2.25)	$1.45 & $1.95
Douglasfir	4-5 ft. (regular 9.00)	$6.95
Colorado Spruce	4-5 ft. (regular 10.00)	$8.50
Buddleas, 3 varieties, hvy potted.	(reg. 1.50)	$1.25
Spirea, Anthony Waterer	2-3 ft. (regular 3.00)	$2.25
Wintercreeper Euonymus	12 in. (regular 1.75)	$1.45

Also many other unusual values. Supplies are limited in some items. Come early and be sure of the widest choice.
WE CAN HELP WITH YOUR LANDSCAPE PROBLEMS
BRING THEM TO US!
Salesground open daily 8:00 A.M. — 7 P.M.
Sundays 9:00 A.M. — 7:00 P.M.
KELSEY - HIGHLANDS NURSERY
East Boxford, Massachusetts — Tucker 7-2311
1 mile west of new Route 1 at Route 97

The Fall Picture of Style is at its Peak
Fall's crisp quick footsteps are approaching!
MICHAEL JAY'S presents a wonderful collection of fall into winter coats, suits, dresses . . . and all "Things Different" at prices no higher than the ordinary.
. . . Easy Shopping . . .
OPEN DAILY 9-5:30
TUESDAY and FRIDAY TILL 9
CLOSED WEDNESDAY
Michael Jay's
Andover

BEAT THE FALL RUSH — bring us a pair of worn-smooth casings and have us retread them NOW with a genuine GOODYEAR SUBURBANITE TREAD — the greatest snow tire tread yet developed.

GOODYEAR TIRES
SUBURBANITE RE-TREADING NOW!
YOU CAN BUDGET
Albert E. Schlott, Inc.
314 So. Broadway Lawrence Tel. 22161

end the Boston Area Pastor's hool at Geneva Point, Lake Winpesaukee, N.H., this week.

scellaneous Shower

Mrs. Nicholas Arivella, the forr Marjorie Davis, was tendered miscellaneous shower at the me of her aunt, Mrs. Ralph arpe of Andover st., last Thursy night. The house was decora- in pink and white and the hon- ed guest opened her gifts under shower of rose petals. The gifts re arranged in a wishing well. buffet lunch was served by the stess, assisted by the Misses ye Mason and Teresa Gaudet.

Those present or sending gifts re Thelma Sparks, Joan Wiln, Margaret Perry, Marilyn Dav-, Teresa Gaudet, Mrs. James tler, Mrs. Robert Mitchell, Mrs. hn Duke, Mrs. James Enright, drey Madden, Faye Mason, an Holdsworth, Margaret and rie Swenson, Dorothy Murphy, rianne Arivella, Mrs. Nelson wnsend, Mrs. Walter Trautmann, rs. Gene Cairnie, Mrs. Frank lan, Mrs. Elna McDonald, Mrs. bert Fraize, Mrs. Dearborn Tomson; Mrs. William Davis, Cynia Lawrence, Joan Jedry, Mari-

(Continued on Page 12)

The Fall Picture of Style is at its Peak

Fall's crisp quick footsteps are approaching!

MICHAEL JAY'S presents a wonderful collection of fall into winter coats, suits, dresses . . . and all "Things Different" at prices no higher than the ordinary.

. . . Easy Shopping . . .
OPEN DAILY 9-5:30
TUESDAY and FRIDAY TILL 9
CLOSED WEDNESDAY

Michael Jay's
Andover

us a pair of worn-smooth cas- W with a genuine GOODYEAR eatest snow tire tread yet de-

GOODYEAR TIRES

SUBURBANITE RE-TREADING NOW!

YOU CAN BUDGET

chlott, Inc.
wrence Tel. 2216

Scores of friends paid their respects to Mr. and Mrs. Albert Heinz of High Plain rd. last Sunday as they celebrated their 25th wedding anniversary. Left to right, standing, are Alfred Hildebrandt, Mrs. Martha Buckley, Mrs. Carl Heinz, Mr. and Mrs. Albert Heinz. Seated, left to right, Mrs. Charles Thompson, Mrs. Thomas Kelley, Miss Elizabeth Heinz of Lawrence, Miss Jane Planitzer, Mrs. Albert K. Heinz, Miss Elizabeth A. Heinz, Mrs. Rudolph Planitzer and Carl Heinz. (Cole Photo)

Millers Mourn Pretty Parakeet

An unusual visitor walked into Alfred Miller's garage on Canterbury st. last Saturday afternoon.

It was a striking orchid and green parakeet.

The bird wandered in and took over the Miller family, who never before had entertained a feathered guest.

After riding around on Mrs. Miller's shoulder as she did her housework, the bird picked at various tidbits prepared by her new mistress. A clothes basket was arranged for over-night lodgings.

But on Sunday, the tiny pet, now one of the household, became lethargic — and soon died.

Said the Millers: "It's amazing how attached we became to him in such a short time".

No one knows where the bird came from nor to whom it might have belonged.

Births...

GRAY — A daughter, Sept. 5 in the Bon Secours hospital to Mr. and Mrs. Harrison Gray (Marguerite Burbine), 73 Memorial cir.

KIMBALL — A son, Christopher Ward, Aug. 31 to Lt. and Mrs. John Ward Kimball at Rome, N.Y. The mother is the former Margaret Wilkerson, of Montgomery, Ala. Grandparents are Mrs. Frederick Wilkerson, Montgomery, Ala. and Mr. and Mrs. Charles Carleton Kimball of School st. Great-grandmothers are Mrs. Margaret McCord of Montgomery, Ala. and Mrs. Charles W. Ward of Salem.

SOUTH CHURCH NOTES

The South church Couples club will enjoy an evening of square dancing Saturday night at the Free Christian church at 8. Joe Perkins Jr. will be the caller. All members of the Free church Couples club are also invited.

On Sept. 22, at the Free church at 6:30 p.m., the opening supper meeting of the South church Women's fellowship will be held. Speaking will be the Rev. Margaret Henrichsen, minister to seven country churches in Maine, and author of the well-known book "Seven Steeples". Mrs. Will G. Brown Jr. is in charge of reservations.

Miss Frances McAvoy of Oak st. has returned from spending a few days at North Salisbury Beach.

TO NAME COMMITTEE ON DEVELOPMENT

(Continued from Page One)

sufficient time to do so without delaying the board of public works.

Need Industry

Commenting on the desperate need for getting industry here, Chairman J. Everett Collins declared "Unless we do, God help us. I don't know where the money's coming from".

Mr. Watters, a vice president of the Greater Lawrence Chamber of Commerce, expressed concern over the industrial-residential balance here. He pointed out that maintaining such a balance is necessary but that it seems to be getting out of balance as so many new homes are being built.

Subscribe to the TOWNSMAN

ECONOMIZE WITH ThriftiCheck ... THE MODERN CHECKING ACCOUNT SERVICE

✓ Your name imprinted FREE on all your checks

✓ NO charge for deposits

✓ NO fixed balance required

✓ Open with ANY amount ...TODAY!

✓ ANDOVER NATIONAL BANK
ANDOVER NO. ANDOVER
Member Federal Deposit Insurance Corporation

OPEN FRIDAY EVENING 6 TO 8

Sportsman's Club Field Day Sept. 11

A turkey shoot with muzzle-loading rifles will feature the annual field day of the Andover Sportsman's club Sept. 11.

Held on the club's grounds off Salem st. on the Harold Parker state forest, the field day will include trap shooting, small and large bore rifle shooting and archery. Competitive and exhibition shoots have also been planned.

In the special, muzzle-loading class, live turkeys will be given as prizes. All rifles for this shoot will be furnished the contestants, it was announced.

SHAWSHEEN FROZEN FOOD CENTER INC.

Is Your Freezer Loaded For Hungry School Children ???

16 TANTALLON ROAD
ANDOVER 2324

Weiner's

Your Furrier Since 1900
276 Essex St., Lawrence

a word to the wise... we've specially priced our

FINE FURS

DYED — NORTHERN BACK
MUSKRAT JACKETS
$195 TAX INCLUDED

DYED BLACK — NATURAL GREY
PERSIAN LAMB JACKETS
$295 TAX INCLUDED

Fur products labeled to show country of origin of imported furs.

Subscribe to the TOWNSMAN

For Investments See
VINCENT TREANOR
of
Mann & Gould
Members Boston Stock Exchange
14 PARK ST. TEL. 440

WEST PARISH

Mrs. Sarah Lewis, Correspondent, Telephone 2445

In Carnegie Institute

Robert Innes left Sept. 1 for Pittsburg, Pa., where he is to enroll as a freshman in Carnegie institute of technology. Mr. Innes

ROBERT INNES

was a graduate from Phillips academy in June. He will pursue a course in engineering. He is the son of Mr and Mrs. Andrew Innes of Haggett's Pond rd. Accompanying him to Pittsburg was his sister, Miss Ruth Innes and his parents, who spent the weekend in Pennsylvania.

Farewell Party

Andover Grange hall was the scene Aug. 31 of a farewell party for John Killilea, who left Sept. 5 to commence his studies for the priesthood of the Maryknoll Order at Vanard, Scranton, Pa. Over 100 relatives and friends were present to wish him success. During the evening he was presented with a purse. Mr. Killilea is the son of the late Col. Frank and Mrs. Killilea of Hidden rd.

Church News

On Sept. 11 at 10:30 a.m., the regular morning service will be held in West church. The Rev. Hugh B. Penney, pastor, will conduct the service. Music will be in charge of Miss Sylvia Vartanian, organist.

Woman's Union

The regular meeting of the Womans' Union will be held Sept. 14 at 12:30. A luncheon in charge of the officers will be served and will be followed by the regular business meeting.

Woman 's Evening Group

The Woman's Evening Group will hold its September meeting on the 15th at 8 p.m. The hostesses for the meeting will be Mrs. Edward Jensen, Mrs. Philip Thomes, Mrs. Hartwell Abbott, Mrs. James Doyle, Mrs. Herrick Colby, Miss Mary Putnam and Mrs. Charles Schulze.

Grange News

Andover Grange 183 will hold its fall meeting Sept. 15 at 8 p.m. in Grange hall. Election of officers for 1956 will be held and all members are asked to attend. There will be a report on the Topsfield fair and plans will be completed for the Fall fair to be held in the hall Sept. 17. There will be a display of vegetables, which will be auctioned off at the end of the evening.

A hobby show, with some interesting hobbies, will be a feature of the fair. Doors will be open at 2 p.m. A turkey supper will be served at 6:30. Reservations must be made as the tickets are limited. Mrs. Alex Henderson is in charge of the reservations.

To Teach In France

Miss Ruth S. Innes of Haggett's Pond rd. has accepted an overseas assignment in Chateau Roux, France, to teach music in the Air Force dependent school program. She left Aug. 31 by plane to assume her new duties.

Miss Innes graduated from Punchard high school in 1945 and received her bachelor of science degree in education from Lowell state teachers' college in 1949 and her master's degree in music from Boston university college of music in 1954. She has been supervisor of vocal and instrumental music in the schools of Holden. She is the daughter of Mr. and Mrs. Andrew Innes.

Personals

David Haartz, who has been spending the summer in Messince, N.Y. spent the holidays with his parents, Mr. and Mrs. Karl Haartz, High Plain rd.

The Rev. and Mrs. Hugh B. Penney and children have returned from Cousin's island, Me., where they spent the summer months.

Mr. and Mrs. Robert Pedlow and family have returned to their home on High Plain rd. after an enjoyable vacation spent at Lake Winnepesaukee, N.H.

David Rollins of Lowell st. spent several days recently with his friend Neil Morgan of Hampstead, N.H.

Mr. and Mrs. Arthur R. Lewis of Lowell st. have returned from an enjoyable vacation spent with Mr. and Mrs. Fred H. Smith, at their summer home at Ogdenburg, N.H.

Mrs. George Hodgson left Friday morning for Yuma, Arizona, after visiting for several weeks at the home of her brother and family, Mr. and Mrs. Abbott Batchelder of Argilla rd.

John Dolan of High Plain rd. has returned after visiting with relatives for several days in Concord, N.H.

Mr. and Mrs. Arthur Peatman and daughter, Norma Jean, of Cutler rd. and Miss Beverly Donahue of River rd. left early last Friday for Bainbridge, Md., where they attended the graduation exercises of the U.S. Naval Training center which were held Saturday. Their son, Glenn, was a member of the class. He graduated from Punchard high school last June.

Miss Margaret Dick recently returned to her home on High Plain rd. after enjoying a visit with friends in Cape Elizabeth, Me.

Mr. and Mrs. George Schauer of Syracuse, N.Y. and Mr. George Kaiser of Nuremberg, Germany were recently entertained at the home of Mr. and Mrs. Edward Krieger, High Plain rd. Mr. Kaiser, who recently arrived from Germany, intends to live in Syracuse permanently.

PERSONAL

Mrs. Frank E. Wilkinson of Carmel rd. and Mrs. M. B. McTernen of Wolcott ave. have returned from a vacation at Ogunquit, Me.

Miss Putnam, On Trip To England, Planned Own Tour

Miss Miriam Putnam, librarian at Memorial Hall library, left New York Sept. 2 for Liverpool, England.

She will spend her annual vacation touring much of the British Isles, but will take time out for a five-day visit to Paris.

Miss Putnam plans to visit Miss Shelia Taylor who worked here in the library in 1953-'54. She now lives in Bridlington, East Yorkshire. Also on Miss Putnam's schedule is a visit with Dorothy Baker, formerly a teacher at Abbot academy, who lives in Bath.

Miss Putnam explained, last Thursday, how she spent many months arranging her own trip. Rather than depend on travel agencies, she wrote to various organizations in this country and in England for information. With it, she scheduled her trip, taking rail and bus connections into consideration, even to itemizing the time schedule of the various trains and buses she will use in the tour.

"That was a lot more fun," she explained, "than just going over without a plan or using one already prepared for tourists."

TRY A TOWNSMAN WANT AD

New Color and Life Restored to Faded Garments

SUITS – COATS – DRESSES
DYED NAVY – BLUE – BLACK
or BROWN
2.99
Guaranteed Fast Color

24 HOUR
DRY CLEANING SERVICE
NOW AVAILABLE

CITY
CLEANERS & DYERS
35 MAIN STREET ANDOVER

Come and Get It!

Our Monthly Savings Plan is one of the most effective money-saving plans ever devised. Save any amount from $1 to $40 a month in a Single Account or up to $80 a month in a Joint Account. Liberal dividends are added to your Account regularly. Discover what you can accomplish with the right Savings Plan—our Monthly Savings Plan. Start Now!

CURRENT DIVIDEND RATE 3% PER ANNUM
Compounded Quarterly

MERRIMACK
Cooperative Bank
264 ESSEX STREET - SINCE 1892
LAWRENCE
Member Federal Home Loan Bank System

GARRY'S
TEXACO
STATION
15 Union St. Andover
TEL. 10
USED
CARS
BOUGHT-
& SOLD

Funny kind of preaching

We are optimists. Ordinarily, we preach optimism. We want you to be an optimist. BUT--

It won't hurt you to be a pessimist for a few minutes—just long enough to imagine the ruin that may come your way if your house or business burns to ashes—if you injure or kill a person, or three persons in your car and are sued for thousands — if you are laid up for months by a personal accident—if your valuable possessions are lost or stolen.

This is intelligent pessimism. For it can lead you to take out the insurance you need to save you from all these possible tragic losses.

DOHERTY
Insurance Agency
4 MAIN ST. TEL. 260

ss Putnam, On ip To England, anned Own Tour

iss Miriam Putnam, librarian emorial Hall library, left New Sept. 2 for Liverpool, Eng-

ne will spend her annual va-on touring much of the British s, but will take time out for a -day visit to Paris.

iss Putnam plans to visit Miss lia Taylor who worked here in library in 1953-'54. She now s in Bridlington, East York-e. Also on Miss Putnam's edule is a visit with Dorothy er, formerly a teacher at Ab-academy, who lives in Bath.

liss Putnam explained, last rsday, how she spent many ths arranging her own trip. her than depend on travel ag-ies, she wrote to various or-izations in this country and in gland for information. With it, scheduled her trip, taking and bus connections into con-eration, even to itemizing the e schedule of the various trains l buses she will use in the tour.

"That was a lot more fun," she plained, "than just going over hout a plan or using one al-dy prepared for tourists."

TRY A TOWNSMAN WANT AD

Funny kind of preaching

We are optimists. Ordinar-y, we preach optimism. We vant you to be an optimist. BUT--

It won't hurt you to be a pessimist for a few minutes—ust long enough to imagine he ruin that may come your vay if your house or business burns to ashes—if you injure or kill a person, or three per-sons in your car and are sued for thousands — if you are aid up for months by a per-sonal accident—if your valu-able possessions are lost or stolen.

This is intelligent pessi-mism. For it can lead you to take out the insurance you need to save you from all these possible tragic losses.

DOHERTY Insurance Agency

4 MAIN ST. TEL. 260

more, and more, and more...

ENJOY LIVING ROOM LUXURY ON WHEELS

AIR FOAM SEATS • PICTURE WINDOWS • CLEAN, COOL AIR CONDITIONING • SPOTLESS REST ROOMS • NON-GLARE LIGHTING FASHION FABRICS • EASY-REACH RACKS

Complete Fast Fleet! The 64th of the B and M's current order of ultra-modern Highliners has just been delivered. This fabulous fleet represents a $10,500,000 investment. It is another step in vigorous new efforts to bring you the fastest, smoothest, most comfortable train service New England has ever known.

Living room luxury on wheels! Take the comfort of an air-foam easy chair . . . put it in a setting of gleaming stainless steel, year 'round air conditioning, broad picture windows and attractive decor. So luxurious you'll actually be making excuses to leave your car at home so you can ride Highliner style.

More than 980 Highliner Trains a Week are now in service in and out of Boston. Almost all daytime trips are Highliner . . . as well as some commuter schedules. If you haven't ridden Highliner yet, you have a thrilling travel experience ahead . . . at not a penny more than regular fare. Check your local ticket office for schedule of Budd Highliner operating from your station.

Come ride with us — and see for yourself Highliner service is all we say. It's all part of the March of Progress on the B and M.

BOSTON and MAINE RAILROAD "MINUTE MAN SERVICE"

BOSTON and MAINE *Railroad*

Number Of $3 - 700 Taxpayers Grows

The townsman this week completes the listing of all taxpayers in the $300 to $700 bracket.

They are:

H. Coleman and Lois M. Randolph, $442.55; John Rasmussen, $385.58; Raymond G. and Mary T. Reed, $687.68; James J. and Grayce R. Reilly, $365.70; John Reilly and Marie R. Burke, $332.58; Samuel and Pauline Resnick, $336.55; Arthur W. and Gwendolen Reynolds, $393.53; William W. and Edith H. W. Rhoads, $329.93; Elizabeth C. Rich, $608.18; William T. III and Jeanne D. Rich $328.60; Frank S. and J. Helen Richards, $352.45; Nellie B. Richmond, $459.78; Homer C. and Alice W. Riggs, $553.86; Thomas J. and Mary P. Riley, $344.50; Herbert F. Rines, $368.35; Alexander Jr. and Doris E. Ritchie, $331.25; Salvatore and Mary Rizzo, $378.95 Robert R. and Madeliene G. Robichaud, $324.63; Wilfred J. and Florence E. Robidoux, $473.03; David D. and Amy R. Robinson; John and Amy Ramsey, $318.01; J. W. Robinson Co., $609.50.

Allan B. and Joyce D. Rogers, $344.50; Irving E. Jr. and Jacqueline H. Rogers, $439.90; Samuel S. and Ann G. Rogers, $496.88; Heinrich and Marta Rohrbach, $341.85; John D. and Caroline M. Romano, $311.38; Mary C. Ross, $357.75; Glenn H. and Virginia A. Roundy, $315.35; Roland and Dorothy A. Roy, $401.48; Harold W. and Hedwig B. Russell, $544.58; Rose M. Russo, Ernest and Eleanor M. Turton, $625.40; Ida M. Ryley and Malcolm E. Lundgren, $320.10; Trustees of St. Matthews Lodge, A.F. and A.M., $455.80; Lucrezia, Anthony and Joseph Salerno, $302.10; Irene Saliba, $344.50; Michael E. Saliba, $484.95; Kate M. Salisbury, $541.93; Vincent A. and Mary Saliba, $376.30; Joseph A. and Cecilia K. Sapienza, $335.23; George F. Sawyer, $316.68; George L. and Lydia K. Schmidt, $340.53; John F. and Stephanie R. Scuderi, $526.03.

Paul J. and Rosemary J. Seccareccio, $381.60; Kenneth S. & Reta C. Semple, $388.23; Katherine B. Shepard, $429.30; Harold H. Short Jr., $323.30; Mildred R. Shorten, $312.70; Saul Shtrumpfman, $349.80; Robert W. Sides, $560.48; Emile and Lucinda Sigouin, $530.01.

William F. Simeone, $329.93; William C. and Monica Ford Skulley, $314.03; Byron H. and Geraldine P. Smith, $356.43; Grace E. Smith, $368.35; Paul W. and Rita Smith, $349.80; R. Moen and Virginia Grier Smith, $332.58; Anthony and Louise Solari, $323.30; Louis and Mildred C. Spector, $351.13; Arthur and Miriam F. Spitz, $363.05; Cyrus F. and Marjorie L. Springall, $486.28; Alice C., Margaret A. R. and Eunice G. Stack, $535.30; Wright H. and Violet M. Stafford, $394.85; Frank R. and Dorothy M. Stahler, $400.15; George A. and Priscilla C. Stanley, $332.58; Louis W. and Norma A. Stearns, $455.80; Marjorie Stearns, $431.95; Loris and Elizabeth M. Stefani, $465.08; Arthur E. Steinert, $437.25; Hattie V. Stephenson, $577.70; Julius and Herta M. Stern, $565.78; George Stevens, $455.81; Mervin E. and Marjorie Stevens, $324.63; Henry J. and Mildred J. Stevenson, $328.60; Dora W. Stewart, $312.70; Howell M. and Mary M. Stillman, $686.35.

Roger G. and Marjorie K. Stillman, $300.78; Frederick J. Jr., and Edith E. Stockinger, $307.40; Colver J. and May H. Stone, $300.78; Florence O. Stone, $597.59; William W. and Hazel R. Stopford, $303.43; Nathaniel and Anna Marie Stowers, $698.28; Vincent F. Stulgis and Beatrice L. Sargent, $380.28; Andrew M. and Margaret M. Sullivan, $420.03; Charles D. and Margaret M. Sullivan, $347.15; John R. and Sadie P. Sullivan, $685.04; John S. and Evelyn M. Sullivan, $363.05; Joseph C. and Ruth G. Sullivan, $484.95; Walter M. and Elizabeth B. Sullivan, $335.23; Oliver R. and Ruth E. Surette, $336.55; Thomas R. and Evelyn E. Sutton, $377.63; Stanley F. Swanton, $365.70; Stanley F. and Winnifred M. Swanton, $319.33; Anne M. and Elizabeth R. Sweeney, $666.48; Edith D. and Miriam Sweeney, $396.18; Margaret Ellen Sweeney, $357.75; Amy Gordon Taft, $597.58; Raymond D. and Beatrice M. Taylor, $314.03; Elsie M. Teichert, $625.40; Frederick E. and Elsie M. Teichert, $636; Arthur G. Tessier, trustee, $593.61.

Joseph M. and Theresa A. Theberge, $646.61; Austin K. Thomas, $327.28; Lawrence A. Thomes, $416.06; Donald G. and Frances M. Thompson, $424; Elizabeth E. Thompson and Jean Thompson Ruhl, $364.38; George Thompson Jr., $308.73; Kenneth P. and Ruth B. Thompson, $429.30; Thomas A., Nellie E., Kenneth H. and Luella Thompson, $608.18; William G. and Rowena R. Thompson, $597.58; Arthur and Olivine Tisbert, $385.58; William S. Titcomb, $371; Nicholas and Mary T. Titone, $316.68; Vito and Katherine L. Tomaselli, $339.20; Salvatore A. and Mary N. Tombarelli, $431.95; Walter C. Tomlinson, trustee, $443.88; Salvatore T. Torrisi and Salvatore Caruso, $308.73; Salvatore T. and Elvira R. Torrisi, $416.05; Santina M. Torrisi, $374.98; Helen B. Tower, $367.03; Mary T. McCarthy Traynor, $307.20; Jane M. Treanor, $651.90; Vincent Treanor, $588.30; Vincent Jr. and Dorothy N. Treanor, $613.48; Sumner L. and Phyllis A. Trilling, $412,08. Harvey G. and Anne H. Turner, $466.40; William and Mildred M. Turner, $327.28; Winifred LeB. Tyer, $323.31.

Walter F. Urbach. $345.83; Isabell N. Valentine, $336.55; Jacob and Ellen Alice Vandenbergh, $364.38; Henry C. and Margaret P. VanZandt, $408.10; Frank G. and Bernardeene D. Videto, $371; Walter R. and Audrey L. Vogt, $332.58; Earl J. and Isabelle P. Waddington, $325.95; Elroy D. and Phyllis A. Wade, $320.65; Morton B. and Esther C. Wade, $315.36; Charles R. and Gladys Wait, $463.75; Blanche Boober Walen, $624.08; Anna F. Walsh, $410.75; James J. and Edith B. Walsh and James H. Bain, $384.25; Mary F. Walsh, $629.38; Robert A. and Anna T. Walsh, $308.73; Louis M. and Dorothy G. Warlick, $439.90; Robert A. and Margaret T. Watters, $446.53; Bradford E. and Ruth P. Webb, $530; Dean K. Jr. and Wilhelmina M. Webster, $522.05; Melvin L. and Nancy Brooks Weiner, $307.40; William G. and Vera H. Weiss, $567.10; Robert and Annabelle Welsh, $310.05; George V. and Elizabeth C. West, $451.83; George B. and Martha G. Westhaver, $421.35; Albert A. and Marie L. Weymans, $461.10.

Elsie H. White, $316.68; Frances E. White, $327.29; Norman W. and Geraldine C. White, $434.60; Aline C. and Charles B. M. Whiteside, $311.38; Frank E. and Barbara Whiting, $323.30; Helen D. Whittemore, $420.03; John J. and Kathryn C. Wholey, $369.68; Ernest L. and Helen K. Wilkinson, $368.35; Priscilla B. Wilkinson, $315.35; Raymond E. and Ruth K. Wilkinson, $347.15; Ruth K. Wilkinson, $694.30; Richard L., and Hazel K. Williams, $453.15; Alexander M. and Edith C. Wilson, $361.73; Annie M. Wilson, $369.68; Walter C. Jr., and Barbara D. Wilson, $449.18; Walter C. and Mildred W. Wilson, $459.78; George H. and Mary D. Winslow, $310.05; August and Elise Wirtz, $312.70; Benjamin M. and Anne E. Wiss, $332.58; Susan S. Wonson, $359.08; Claude P. Woodworth, trustee, $604.20; Frederick P. and Helen F. Worthen, $408.10; Harry A. Wright, $386.90; Samuel G. and Muriel L. Wright, $410.75; L. Gleynn Jr. and Elisabeth N. Yeaton, $633.36. Marion L. Yeaton, $368.35; Helen S. Yeaw, $474.35; Morris Yorshis, $539.28; Ernest S. and Eleanor Castle Young, $389.55.

POLIO INSURANCE...

with protection against 11 other dread diseases included at no increase in cost. Plans to suit every family at rates as low as $8.00 per year. You can order it by phone – just call Andover 870.

SMART & FLAGG
The Insurance Office
For Over 100 Years
Bank Building Andover 870

USED CAR SALE

Dependability . . . style . . . economy . . . all this and low prices, too! Every car is backed by our 37 YEAR REPUTATION FOR DEPENDABILITY!

1954 BUICK Convertible
1953 PONTIAC 2-Dr Sedan
1953 PLYMOUTH 4-Dr Sedan
1953 PONTIAC Convertible
1952 OLDSMOBILE 88 4-Dr
1952 BUICK 4-Dr Sedan
1951 OLDSMOBILE 2-Dr Sedan
1952 OLDSMOBILE Holiday
1953 FORD CUSTOM 4-Dr
1953 CHEVROLET 4-Dr
1952 PONTIAC 4-Dr
1951 PONTIAC Convertible
1951 PLYMOUTH 4-Dr Sedan
1951 OLDSMOBILE 4-Dr
1950 OLDSMOBILE 4-Dr
1953 OLDS Super 88 Holiday
1953 FORD 2-Dr Sedan
1953 OLDSMOBILE 4-Dr
1952 FORD 2-Dr Sedan
1951 KAISER 4-Dr
1951 HUDSON 4-Dr
1950 PACKARD 4-Dr

SEE THESE CARS – AND MANY MORE AT –

WEST STREET MOTORS
134 WEST STREET – LAWRENCE
TEL. LAW. 38775

OPEN EVENINGS TIL 9 – SATURDAYS TIL 5

Watch For Our
FORMAL OPENING
COLE
PAINT & HARDWARE
10 MAIN STREET
(Former First National Store Location)
TEL. 1156

HOBBIES
ART SUPPLIES
TOYS
HAND TOOLS
POWER TOOLS
GARDEN SUPPLIES
ELECTRICAL SUPPLIES
HOUSEWARES
BUILDER'S HARDWARE
STEEL GOODS
PLUMBING SUPPLIES
CLEANING MATERIALS
WINDOW GLASS
PAINTS & VARNISH
WALLPAPERS
BICYCLE ACCESSORIES
GIFT ITEMS
. . . and innumerable other items you need and use!

KEDS
for School and for Gym....
FOR BOYS AND GIRLS

Bring your youngsters in and have them fitted properly from our complete stock of tennis shoes.

REINHOLD'S
13 MAIN STREET TEL. 78

.38; Henry C. and Margaret VanZandt, $408.10; Frank G. Bernardeene D. Videto, $371; er R. and Audrey L. Vogt, 2.58; Earl J. and Isabelle P. dington, $325.95; Elroy D. Phyllis A. Wade, $320.65; on B. and Esther C. Wade, 5.36; Charles R. and Gladys , $463.75; Blanche Boober en, $624.08; Anna F. Walsh, 0.75; James J. and Edith B. sh and James H. Bain, $384.- Mary F. Walsh, $629.38; Rob- A. and Anna T. Walsh, $308.- Louis M. and Dorothy G. lick, $439.90; Robert A. and garet T. Watters, $446.53; dford E. and Ruth P. Webb, 0; Dean K. Jr. and Wilhelmina Webster, $522.05; Melvin L. Nancy Brooks Weiner, $307.- William G. and Vera H. Weiss, 7.10; Robert and Annabelle sh, $310.05; George V. and zabeth C. West, $451.83; rge B. and Martha G. West- er, $421.35; Albert A. and Ma- L. Weymans, $461.10.

Elsie H. White, $316.68; Fran- E. White, $327.29; Norman W. Geraldine C. White, $434.60; ne C. and Charles B. M. White- e, $311.38; Frank E. and Bar- a Whiting, $323.30; Helen D. ittemore, $420.03; John J. and thryn C. Wholey, $369.68; Er- st L. and Helen K. Wilkinson, 58.35; Priscilla B. Wilkinson, 5.35; Raymond E. and Ruth K. kinson, $347.15; Ruth K. Wil- son, $694.30; Richard L. and zel K. Williams, $453.15; exander M. and Edith C. Wil- n, $361.73; Annie M. Wilson, 59.68; Walter C. Jr., and Bar- a D. Wilson, $449.18; Walter and Mildred W. Wilson, $459.- George H. and Mary D. Win- w, $310.05; August and Elise rtz, $312.70; Benjamin M. and ne E. Wiss, $332.58; Susan S. nson, $359.08; Claude P. odworth, trustee, $604.20; Fred- ck P. and Helen F. Worthen, 08.10; Harry A. Wright, $386.90; muel G. and Muriel L. Wright, 10.75; L. Gleynn Jr. and Elis- eth N. Yeaton, $633.36. Marion Yeaton, $368.35; Helen S. eaw, $474.35; Morris Yorshis, 39.28; Ernest S. and Eleanor astle Young, $389.55.

DS

School and Gym....

FOR BOYS AND GIRLS

Bring your youngsters in and have them fitted properly from our complete stock of tennis shoes.

OLD'S

TEL. 78

SHAWSHEEN

Mrs. Kay Noyes, Correspondent, Telephone 2002

"Get Out And Get Under"

The local antique automobile enthusiasts, Prof. and Mrs. Charles Dufton and their daughter, Gayle, of Canterbury st. have returned from the 10th annual revival of the historic Glidden Tour. The local collector drove his 1927 Rolls Royce "Ascot Phaeton" on the week-long cavalcade, complete with shiny Maxwells, Pierce-Arrows, Model T's, and puffing Stanley steamers, which started in Niagara Falls and covered 400 miles before ending in Montreal.

The tour is sponsored by the Antique Automobile club of America and the tour this year was the first to be routed entirely in Canada. The itinerary included stops at Hamilton, Oakville, Toronto, Oshawa, Kingston, Thousand Islands and Montreal. In Hamilton the Gliddenites toured the plant of the Firestone Tire and Rubber company, which after the war resurrected its ancient molds in order to manufacture tires for the antique automobiles.

About 250 cars, including 75 different makes, participated in the tour with more than 100 dating back to 1913, the year of the last original Glidden Tour. There were several cars entered over 50 years old, and like the others, covered the course under their own power.

James Melton, the singer and antique automobile fan, who was instrumental in reviving the tours in 1946, entered his 1907 "Silver Ghost" Rolls-Royce. Mr. Melton was toastmaster at the final dinner of the tour held at the Sheraton-Mount Royal hotel in Montreal.

The original tours were conducted to popularize motor travel, which at that time had to earn its acceptance in national life. Starting in 1905, the tours, though run by the American Automobile association, were named for Charles J. Glidden, a wealthy New Englander (not the Glidden paint manufacturer), who donated a handsome trophy to the winning team. The tours were highly competitive, charted over mountains and rough roads, with strict rules and penalties for mechanical troubles and tire repairs. Millions witnessed the runs and were greatly impressed by the "reliability" being built into the cars.

Bowling League

The Shawsheen Village Woman's club bowling league will begin its '55-'56 season on Thursday, Sept. 15th, at 8 p.m., at the bowling alleys in Andover. Anyone wishing to bowl with the group as a regular bowler or as a substitute may contact the following officers: Mrs. Harold Rutter, president; Mrs. Donald Libbey, treasurer and Mrs. Joseph Oakes, secretary.

101 Years Old

In a bedroom transformed by beautiful flowers and congratulatory messages received from her many friends, Mrs. Eliza G. Winn marked her 101st birthday quietly on the first day of September at 291 No. Main st. She has made her home with her daughter, Mrs. Percy Earnshaw, for the past 18 years. Although the gracious lady has been bedridden for the past year and has now lost the use of her sight, she is still very keen of mind and possesses a very firm and friendly handshake.

Personals

Mr. and Mrs. Clarence Colmer and daughter, Judith, of Yale rd., recently enjoyed a holiday at Newfound Lake.

Richard Foster, son of Mr. and Mrs. Robert Foster of Dumbarton st., recently attended the tennis matches at Forest Hills, N.Y., with his grandparents, Mr. and Mrs. Harold Davis.

Mr. and Mrs. Joseph Tangney and daughters, Marcia and Mildred, of Dartmouth rd. recently returned from a trip to Canada.

Mrs. Raymond Walker of Yale rd. has been visiting in Glens Falls, N.Y.

Mr. and Mrs. Walter Caswell of Dumbarton st., have returned from a vacation in Milville, N.J. Mr. and Mrs. Caswell entertained Mr. and Mrs. Frank Brittingham and family of Cedar Grove, N.J., formerly of Dumbarton st., over the holiday weekend.

Mr. and Mrs. Albert Smart and Mr. and Mrs. Roland Masse and daughters, Linda and Carol, all of Yale rd., have just returned home from an extended motor trip through Maryland, Virginia and Washington.

Mr. and Mrs. Richard Germaine and family of Corbett st. recently returned from a vacation at Newfound Lake. N.H.

Mr. and Mrs. Albert Carpentier and family of Dumbarton st. spent the holiday weekend at their summer home at Lake Shore Park on Lake Winnepesaukee, N.H.

Barbara King, daughter of Mr. and Mrs. Romeo King of Sutherland st., has returned home after spending the summer in Roxbury, Vt., where she was a waterfront councilor at Camp Leelawooket.

Mr. and Mrs. Ralph Schwartz of York st. are attending the Boy Scout National Training conference in Anne Arbor, Mich.

Mr. and Mrs. Edward Murach and family of Cornell rd. have moved to Lawrence.

Barbara Frawsell Enters Nursing

MISS BARBARA A. FRAWSELL

Miss Barbara A. Frawsell, daughter of Mr. and Mrs. Clayton Frawsell, 26 Salem st., will enter the Lowell General hospital school of nursing, Sept. 12.

Miss Frawsell was graduated last June from Punchard high school, where she was an active member of her class and a member of the All Girl's band for five years.

She was employed at Phillips academy during the past summer.

MARCIA TANGNEY ENTERS SCHOOL

The recipient of the DAR Good Citizenship award, Miss Marcia Joseph daughter of Mr. and Mrs. Joseph Tangney of Dartmouth rd., will enter Manhattanville college, Purchase, N.Y. this month.

Miss Tangney, who was class valedictorian, was one of the outstanding members of this year's Punchard graduating class. She plans to concentrate on pre-medical studies.

ARTHUR FLYNN
INSURANCE AGENCY
"ESTABLISHED 1939"
615-616 Bay State Building
Lawrence
13 Summer St. Andover
– TELEPHONES –
Andover – 1182
Lawrence – 7765
FIRE CASUALTY BONDS

BIGGEST BARGAIN IN ELECTRIC DRYERS WE'VE EVER OFFERED

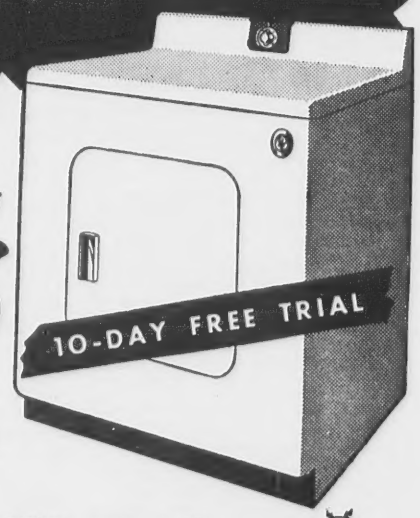

1954 MODEL
$199.95 VALUE
WHILE THEY LAST
$126
low budget terms
$9.95 DOWN

DRY YOUR CLOTHES THE SAFE, EASY WAY . . . WITH THIS
GENERAL ELECTRIC
AUTOMATIC CLOTHES DRYER

PLUGS IN LIKE YOUR TOASTER. ADAPTABLE TO 230-VOLT SERVICE FOR EXTRA FAST DRYING.

Lawrence Electric Company
PART OF NEW ENGLAND ELECTRIC SYSTEM
NEW ENGLAND ELECTRIC SYSTEM
ELECTRICITY IS CHEAP — THE BIGGEST HOUSEHOLD BARGAIN

CLOSED MONDAYS
Shop Tuesday 11 a.m. to 9 p.m.

Cherry and Webb's

by FOREVER YOUNG 8.95

New version of "FOREVER YOUNG'S" Body Beautiful dress with just enough accents of the French touch. Pockets at bodice and waist . . . are there for your kerchiefs, pins or jewelry. Natural shoulder, wonderful ¾ length cuffed sleeves . . . double set of buttons. Slim, single, and wonderfully wearable in "Checkara" . . . Colors: Purple/Lilac, Black/Royal, Black/Red.

CHERRY & WEBB'S – *Third Floor*

Complete The Drainage System

Rogers brook drainage system is a must.

The town meeting agreed with that statement last April when it voted a bond issue to do the work.

The system is still a must – despite rising costs that have driven the over-all price up way beyond the estimate given at town meeting.

When the voters go to the special town meeting later this month, they will be asked for a lot of money – and we realize the burden that request will place on the taxpayers.

But consider this fact – construction costs are constantly rising. There is not a month when some item doesn't go up in price. Thus, what would be the cost of this project next year or the year after?

Perhaps half again as much? Double?

For that reason – we can do it cheaper now than later – we support the request of the board of public works for additional money to complete the Rogers brook drainage system.

* * *

Another Reason For Development

At the risk of being too repetitious, we again submit this opinion:

Industrial development must be undertaken in this town at once.

Another striking argument for the need for industry here has come to light.

It is the Rogers brook drainage project.

While we support the project, we understand that many taxpayers are already being overburdened and the load will continue to grow heavier as the next few years bring other major projects plus the continuing payments for ones already voted.

Industry can help to solve that problem. But we must sell ourselves on that belief and get down to business before the picture becomes too black.

We have once before stated a belief that no industry in its right mind would settle in a community where it knew the townspeople only wanted relief from an intolerable tax burden. If the industry feels that it is being the goat – that the town just wants a convenient source of income so that it can go on spending without driving homeowners to the wall – then it will not come.

Industry must be made to feel welcome. It must be persuaded that a community wants it for many reasons other than tax relief.

Thus it is that we should right now begin – as the planning board has said it will – to develop telling arguments, factual arguments, designed to convince industry that this is a good place to come.

An industrial development committee of some sort is badly needed to begin that work.

FINGERPRINT EXPERT CALLED ON BREAK

(Continued from Page One)

tailor shop on the second floor, where a wire screening was ripped off and the window raised. The rear door was left open when the thieves left, it was reported.

Mr. Elander pointed out that it would not be difficult to get to the window, either by using a ladder or climbing up on the one-story roof next door.

He also said that, as far as can be determined, only the change was taken. Both cash register draws were broken by the thieves.

Officer William J. Stewart was assigned to the case with the chief.

The break was discovered by two employees, Albion O. Johnson of High Plain rd. and James Petteruti, 78 Chestnut st., when they arrived for work shortly after seven o'clock.

PERSONALS

Mr. and Mrs. Dearborn Tomlinson and daughter, Diane, and son, John, have returned to their home in Detroit, Mich., after spending the past three weeks with Mrs. Tomlinson's parents, Mr. and Mrs. John Gollan of River Park ter.

Mr. and Mrs. James Nicoll of Clark rd. spent the holiday weekend with Mr. and Mrs. Clifford Warner and family at their summer home, Poponesset Beach, Cape Cod.

Mr. and Mrs. George Walkup of Ballardvale rd. have been entertaining Mrs. Walkup's daughter and family from California.

Established 1887
THE ANDOVER TOWNSMAN
Published Every Thursday
70 Main Street, Andover, Mass.
Entered as Second Class Matter at
The Andover Post Office
Price 5¢ per Copy $2.50 per Year

Publisher. . . . . .Irving E. Rogers
Editor. . . . . .David E. Young
Adv. Mgr.. . .Raymond B. DeRuisseau
Ballardvale. . . . . .Ruth Green
Shawsheen. . . . . .Kay Noyes
West Parish. . . . . .Sarah Lewis

NATIONAL EDITORIAL ASSOCIATION 1955 ASSOCIATE MEMBER

Down the Years with The Townsman

50 Years Ago – September 1905

A flock of wild geese were seen early Saturday morning flying south towards Pomp's pond.

A section of North Main st. from the Tyer Rubber company to the square is being macadamized this week, under the direction of Supt. Joseph T. Lovejoy. It is the only piece of road between Lawrence and Reading that has not been in good condition.

The boys of Christ church choir had a picnic Wednesday. The affair was in charge of Choirmaster John Bachelder.

New Boston and Northern Street Railway company service to Boston has been announced. There will be a direct trip from Lawrence to Sullivan square, Boston. It has been annoying to change in Reading in the milling crowds. The new trip will take an hour and one half.

A surprise party was held for Ralph Bailey, son of Selectman and Mrs. Samuel H. Bailey, on his 21st birthday Monday. Many of his friends attended and presented him with an elegant watch fob. The evening's fun included games, songs and music.

Miss Charlotte M. Hill has been spending a few days in Concord.

Fred H. Jones, general manager of the Tyer Rubber company, has leased the Booth property on Punchard ave. and will move in later this month. A local man, Mr. Jones has been associated with the firm for 20 years.

Chester D. Abbott and Joseph Blunt were among the visitors enjoying the hospitality of F. Lothrop Ames recently at his Longwater farms, No. Easton.

25 Years Ago – September 1930

School opened last Wednesday with 342 youngsters registered at Punchard high school. The largest freshman class in the town's history registered this year, numbering 129. There are 73 sophomores, 71 juniors and 69 seniors – also the largest senior class ever attending the school.

The tax rate was announced this week by Town Clerk George A. Higgins. It is $25.90 – an increase of 40¢ over last year. The rate has steadily climbed during the past 10 years, with an over-all increase of $1.40 in that time. The town clerk also announced that $199,582 valuation was lost to the town during the past year.

Miss Jean Edmands, who has been working for the summer at Bath, Me., recently helped save two men from drowning in the storm-tossed surf.

The Memorial Hall library issued 3460 books during the past month and 521 were lent by the Ballardvale branch.

An entertainment was given last Wednesday for the benefit of the playgrounds. There were musical selections and a one-act play.

The Andover Lions club was organized last Wednesday evening in a room at the rear of the Square and Compass club. Nathan C. Hamblin was elected president. Selectman Frank H. Hardy presided at the meeting.

Several friends of Miss Mary Corey called at her home, 55 High st., Saturday evening and presented her with a purse of money. She soon leaves for Lowell to enter training at St. John's hospital.

The Square and Compass club met Thursday night to discuss plans for the coming season.

The contract for construction work on Union st. was let this week to P. J. Holland of Lawrence for $23,905. The road will be 30 feet wide and .4 miles long. It will be the last piece of road needed to connect the new southern artery from Lawrence to the main Boston road.

Pomp's pond public swimming facilities were closed this week after a successful season.

10 Years Ago – September 1945

Phillips academy will open Sept. 18 with a few special students continuing the accelerated program carried on during the war. The program will be discontinued next year, however.

Special flag-raising exercises are scheduled for Friday morning in all the public schools. Supt. Kenneth L. Sherman will speak at each school.

William M. Clark of Red Spring rd. celebrated his 91st birthday recently.

All Andover churches will resume their regular schedules this Sunday after the summer vacation period. Some will reopen while regular services will start in those holding union services during the summer.

Enrollment in the public schools decreased this year, with 1243 registered against 1270 last year.

The Courteous Circle of the Kings Daughters will hold a social and picnic supper next Monday evening at South church. Members should bring their own lunch and a beverage will be served.

Nomination of officers will take place at the meeting next Thursday night of American Legion Post 8.

The Ballardvale Tigers, park league champions, will meet the 40 and 8 team at the Playstead Sunday at 2:30.

The Andover Salvage committee has announced a paper drive for the 16th. It is the first fall paper drive. The collection will continue every six weeks until the shortage of paper pulp is over.

Subscribe to the TOWNSMAN

John H.
GRECOE
Jeweler – Optician
– Hearing Aids –
42 MAIN ST.
TELEPHONE 830

TOYS.... TOYS.... TOYS....
A superb selection for children of all age groups – the year 'round!
Newly Enlarged Department
Andover Gift House
George A. Lister – Mercedes M. Lister
10-12 PARK ST. TEL. 1822
Open Friday Evenings Til 9

This Familiar Label

HARTIGAN'S label on prescription medicine has become a well-known symbol of the highest quality compounding service. Our trained and experienced pharmacists are always interested in the welfare of you and your family and they are determined to render at all times the finest professional service available. This determination is known to physicians and that is why they so frequently say — "Have this filled at HARTIGAN'S."
YOU MAY PAY YOUR TELEPHONE BILL HERE
Hartigan Pharmacy
TEL. ANDOVER 1006
66 MAIN ST. ANDOVER MASS.

OBITUARIES

FREDERICK WAYLAND

Frederick Wayland of Rocky Hill rd., former deputy milk market administrator for the Merrimack valley, died Sept. 2 in New England Baptist hospital, Boston, where he had been a patient for one day. He was 70.

Mr. Wayland was employed by Hutchins and Parkinson, stockbrokers, at the time of his death. Before moving here many years ago, he was a resident of Newton and was a member there of Fraternity lodge A.F. and A.M.

Surviving are two daughters, Miss A. Louise Wayland of this town and Mrs. Dorothy E. Ryan of Newtonville; and a son, Frederick W. Wayland of Cochituate.

The funeral was held Tuesday from the Rich, Bellinger and Mackay chapel, Newton with services at Newton cemetery chapel. Burial was in Newton cemetery.

DAVID M. BLACK

David M. Black, 90, 300 High st. died Saturday at the family home. Born in Arbroath, Scotland, he had been a resident of Andover for about 50 years. He was a member of St. Matthew lodge, A.F. and A.M., Clan Johnson O.S.C., for 50 years and of the Free church.

Surviving are three daughters, Mrs. Mary Robb, and Mrs. Jane Vannett, both of Andover and Mrs. Knight Badger of Norwood; two sons, Alexander P. of Andover and David M. Black Jr. of Norwood; nine grandchildren and eight great-grandchildren; three nephews and one niece.

The funeral was held from the Lundgren funeral home Monday with services at 3 p.m., conducted by the Rev. Levering Reynolds Jr., Th.D. Burial was in West Parish cemetery where Mr. Reynolds conducted the services.

The bearers were George Nicoll, Geoffrey Nicoll, Donald, James and David Robb, Alexander Black and Knight Badger.

ALEXANDER WILSON

Alexander Wilson, 50 Elm st., president of the Andrew Wilson company, died Sept. 1 in the Lawrence General hospital following a short illness. He was 73.

Mr. Wilson was a former director of the Lawrence Co-Operative bank and had lived in Lawrence and Amesbury before moving here 16 years ago. He was a native of Scotland.

He was a member of South church, Phoenician lodge, A.F. and A.M., charter member of the Lawrence Lion's club, and a life member of the Appalachian Mountain club. He was a graduate of the New York Metal Trades school.

Surviving are his wife, Anne (McClintock) Wilson; three sons, John A. Wilson of Texas; Alexander M. Wilson of this town and Dr. Robert F. Wilson of Dover, N.H.; a brother, Walter C. Wilson of this town; two sisters, Mrs. Wilfred Lord of this community and Mrs. Ralph D. Abercrombie of Derry, N.H.; also nine grandchildren and several nieces and nephews.

Private funeral services were held Sept. 3 at the Lundgren funeral home and burial was in Bellevue cemetery, Lawrence.

The bearers were John W. Wilson, Alexander M. Wilson, Dr. Robert F. Wilson, Walter C. Wilson Jr., and Wilfred Lord.

DR. EMMONS APPOINTED BY NATIONAL ORGANIZATION

Dr. William V. Emmons, 9 Locke st., has been appointed a member of the American Optometric association's department of organization for 1955-'56.

Dr. Emmons, chairman of the local board of health, has been active in the association's activities.

Subscribe to the TOWNSMAN

SEE THE NEW
'56 LINCOLN
HERE FRIDAY SEPT. 16th
"KEN" CROMPTON'S
ARLINGTON MOTORS, INC.
Your Mercury and Lincoln Dealer
Authorized Sales and Service
622 BROADWAY LAWRENCE TEL. 37188

Quality Banking

THE EVER-QUICKENING PACE

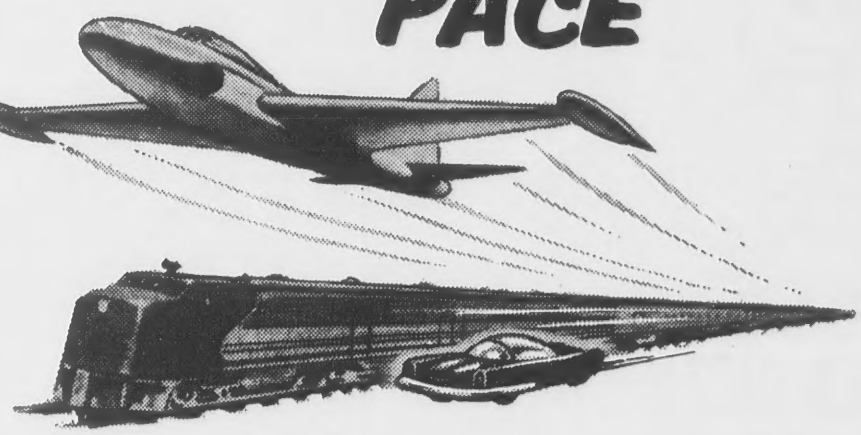

Airplanes . . . swift, restless, venturesome . . . bespeak a new spirit behind this America of A. D. 1955. Voices, pictures flashing over the receiver – photos shown in your room of accidents before the debris can be removed – tell of a new miracle age.

Every institution that has served another generation and expects to serve this must achieve that flexibility which will enable it to keep up the ever-quickening pace.

New services for new times.

Even though financial requirements be unusual, we usually find a way to make the needed loan.

Borrow with confidence and in confidence

BANKING HOURS
9 a.m. to 3 p.m.
Monday thru Friday
FRIDAY EVENINGS
6 to 8 p.m.

Bay State Merchants
NATIONAL BANK
84 MAIN ST.
ANDOVER

TEL.
1199

In Lawrence: 238 ESSEX STREET – 590 ESSEX STREET, 29 BROADWAY Cor. Essex St.

MEMBER
FEDERAL RESERVE SYSTEM
FEDERAL DEPOSIT INSURANCE CORPORATION

TRY A TOWNSMAN WANT AD

CLEAN
Your
RUGS!
Elliott's
Offers . . .
• LOWEST PRICES
• MODERN METHODS
• PICK-UP and DELIVERY SERVICE
Wall-to-Wall Carpeting Cleaned Right in Your Home
Upholstered Furniture Cleaning Service
TEL. 9172 — 38751
Charge — Budget
Elliott's
"It's The Service That Counts"

Charter members of Beta Sigma Phi were initiated Aug. 31 at ceremonies held in the Andover Inn. Front, left to right, are Edna L. McCarthy, a travelling staff representative of the sorority; Vida B. Marjerison, Gloria Lyons, Emelie Becker and Beverly Gower. Rear, Roberta Rogers of Concord, Ruth Fowler, treasurer, Elizabeth Ainscow, Sheila Deacy, corresponding secretary; Harriet Eastman, vice president; Mildred L. Best, sponsor; Mary Lee Prochazka, president; Jean Robertson, recording secretary; Merle Rapson of Concord chapter and Virginia Mills of Concord. (Look Photo)

Initiation Is Held In New Sorority

Impressive initiation and installation ceremonies were held Aug. 31, marking the beginning here of a chapter of Beta Sigma Phi, a national social, cultural and civic organization.

Sponsored locally by Mrs. G. Edgar Best, 4 Argyle st., the sorority was requested by Member-at-Large Mary Lee Prochazka, 16 Argyle st., who was a member of a chapter in East Orange, N.J. She was named president of the local chapter.

Other officers named for the new organization were Mrs. Harriet D. Eastman, 18 Argyle st., vice president; Mrs. Jean Robertson, 15 Carisbrooke st., recording secretary; Mrs. Shelia Ann Deacy, 60½ Morton st., corresponding secretary; and Mrs. Elizabeth Ainscow, 85 Stevens st., treasurer.

Charter members who took part in the ceremonies include Mrs. Emeline Becker, 17 Theodore ave.; Mrs. Ruth Fowler, 10 Argyle st.; Mrs. Beverly Gower, 13 Argyle st.; Mrs. Gloria Anne Lyons, 12 Argyle st.; and Mrs. Vida Marjerison, 87 Burnham rd.

WEDDING INTENTIONS

The following wedding intentions have been filed in the office of the town clerk:

Mark Shaw, Newton, N. C. and Marie H. Crockett, So. Main st.

Alfred J. Coehlo, 189 Haverhill st., Methuen and Doris H. Ouellette, 174 Beacon st.

Valentine W. Robbins, 55 Red Spring rd. and Joyce A. Williams, Taylor hall.

Richard M. Sullivan Jr., 10 Virginia rd. and Claire L. Nadeau, 35 Shaw st., Lawrence.

Robert P. Gagne, 5 Kensington st. and Bethlyn B. Emmett, 88 Abbot st.

John M. Farren, 105 Loren rd., Winthrop and Doris M. Beaulieu, 58 Haverhill st.

Anthony J. Greco, 7 Willow st., Methuen and Mary C. Coleman, 24 Florence st.

PERSONAL

Richard Lumenello of Andover st. has returned to his home after spending the summer at Pinkham Notch, N.H.

TEACHERS RETURN FROM EUROPE

Miss Constance Cole, 16 High st., first grade teacher at Pike school, and Miss Eleanor Krushwitz of No. Andover returned recently on the Queen Elizabeth from a summer in Europe. They visited Italy, England, Scotland, France, Holland, Belgium, Switzerland and Germany.

For Your Convenience . . .

If you have a savings account at the Lawrence Co-operative Bank, you can add to your account at the Andover National Bank.

If you have a Lawrence Co-operative Bank mortgage loan, payments can also be made at the Andover National Bank.

Please bring your pass book . . . they'll give you a receipt for your payment and we'll see that your account is credited and your passbook safely returned.

THE HOURS OF THE ANDOVER NATIONAL BANK ARE:

9:00 A.M. to 3:00 P.M.
Wednesdays 9:00 A.M. to 12:00 Noon
Friday Evenings 6:00 P.M. to 8:00 P.M.

Lawrence CO-OPERATIVE BANK

21 LAWRENCE ST. Lawrence

For the convenience of our patrons, payments may be made in Andover at the Andover National Bank.

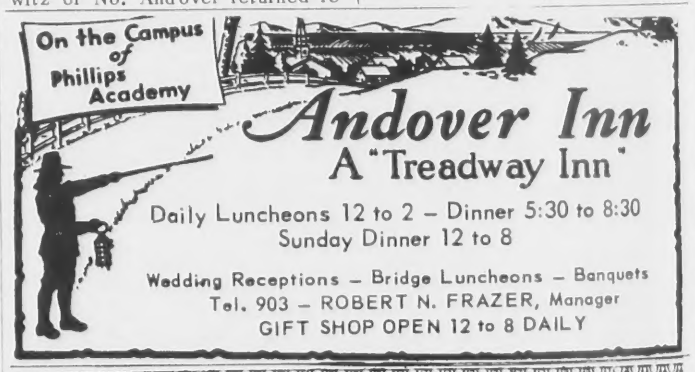

Deacy, corresponding sec-
nt; Mildred L. Best, spon-
Jean Robertson, record-
cord chapter and Virginia
(Look Photo)

on the Queen Elizabeth
a summer in Europe. They
d Italy, England, Scotland,
e, Holland, Belgium, Switz-
l and Germany.

over Inn
eadway Inn
– Dinner 5:30 to 8:30
r 12 to 8
e Luncheons – Banquets
N. FRAZER, Manager
EN 12 to 8 DAILY

ams!

in easy-to-
t Shirts for
se are the
actical – so
wearable!
2.98
ney's
ver
OVER, MASS.

Weddings . . .

GRANT – DUNBAR

A family wedding in the old tradition was celebrated in Rockport Sept. 2 at 8 p.m., when Nancy Elsa Grant, daughter of Mr. and Mrs. C. Chester Grant of Gould rd. and Ens. Malcolm C. Dunbar, son of Mr. and Mrs. Robert A. Dunbar of Wakefield, were united in marriage in the Pigeon Cove chapel. The Rev. Robert L. Draper, cousin of the bride, officiated at the candlelight service.

The chapel was decorated with white fall flowers by Mrs. Walter Gustafson of Reading and Mrs. Charles L. Feeney of West Roxbury, aunts of the bride. Mrs. Robert L. Draper, cousin of the bride, was soloist, singing "The Day of Golden Promise" and "The Lord's Prayer."

Given in marriage by her father, the bride wore an overskirt of net trimmed with chantilly lace over a white satin gown and chapel length train with an apron of lace ruffles at the front of the gown. Her cap of matching lace and seed pearls was fashioned by the groom's mother. The bride wore her mother's wedding pearls.

Miss Sally E. Grant, sister of the bride, was maid of honor while Miss Lissa Marshall of Hingham, Miss Barbara Joan Marshall Anderson, cousin of the bride from White Plains, N.Y. served as bridesmaids. Mrs. Lincoln C. Blake of Conway, N.H. was guest book attendant.

The maid of honor wore a gown of taffeta in a deep apricot shade, with a long torso topping and full ballerina-length skirt. Her old fashioned bouquet was like the bride's, but of fall flowers in harmonizing colors. The bridesmaids gowns were of similar style in a deep aqua shade and carried old fashioned bouquets and all wore harmonizing flowers in their hair.

Best man was Walter K. Freeman Jr. of Wakefield. Ushers were Brian Purdy Handspicker of Malden and Harry F. Carlson of Reading, cousin of the bride.

The bride's mother wore a floor-length gown of shrimp chiffon with white accessories. Her corsage was white, duplicating the flowers of the bride's bouquet. The bridegroom's mother wore a gown of iridescent shantung with inlaid velvet collar of azure blue. She wore matching blue shoes and gloves and wore a corsage of pink orchids.

A reception was held, following the ceremony, at the chapel. Guests were present from New Hampshire, Maine, Connecticut, Rhode Island and New York.

The couple left immediately for Norfolk, Va., where they will make their home.

The bride graduated in 1955 magna cum laude from Jackson college, Tufts university.

The groom received his BS degree in civil engineering from Tufts college, school of engineering in 1955. He is an ensign in the Naval Reserve. After military service, he will be associated with the Allis-Chalmers Manufacturing company in Milwaukee, Wis.

HARNDEN – BASSETT

At a 1:30 o'clock ceremony, Aug. 27, in North Tewksbury Baptist church, Tewksbury, Clara Lois Bassett, daughter of Mr. and Mrs. Donald C. Bassett of Brown st., became the bride of Robert Everel Harnden, son of Mr. and Mrs. Everel W. Harnden, Haggett's Pond rd. The Rev. Clarence Southard officiated before a setting of white gladioli and white asters.

The bride, who was given in marriage by her father, wore a brown linen coat over brown and white sheath dress with white accessories, and wore a corsage of white rosebuds.

The maid of honor, Miss Sally A. Bassett, sister of the bride, wore a blue silk dress with pale pink accessories, and a corsage of pale pink rose buds.

Phillip Harnden, brother of the bridegroom, served as best man.

After a reception in the vestry of the church, the couple left on a wedding trip to Atlantic City, N.J.

The bride is a graduate of Punchard high school.

The bridegroom is a graduate of Boston Trade school and is employed locally.

The couple will make their home on Haggett's Pond rd.

Award Contract

The L. C. Cyr construction company was awarded a contract for the Chestnut st. sewer at a board of public works meeting, Aug. 31.

The low bidder at $9,980.40, Mr. Cyr promised to start the work there by Sept. 15.

One other bidder, the Dow Construction company of Methuen, was high at $17,180.75.

How Christian Science Heals
"HOW A CHILD WAS HEALED"
WNAC, Sunday, Sept. 11, 1:15 p.m.

PEACHES... APPLES
LETTUCE... PEPPERS... BEETS...
CUKES... TOMATOES...
and other Seasonal Vegetables
FRESH DAILY
OPEN DAILY 10 A.M. TO 8 P.M. - CLOSED SUNDAYS
R. W. HENDERSON & SONS FARM
HAGGETT'S POND ROAD
OFF ROUTE 133 WEST ANDOVER

E.M.LOEW'S
MERRIMAC PARK
DRIVE-IN Theatre
LOWELL & LAWRENCE BOULEVARD Route 110
NOW SHOWING
2 Cinemascope Features
Gary Cooper
Susan Hayward
GARDEN OF EVIL
Dorothy Dandridge
CARMEN JONES
America's MOST MODERN DRIVE IN!

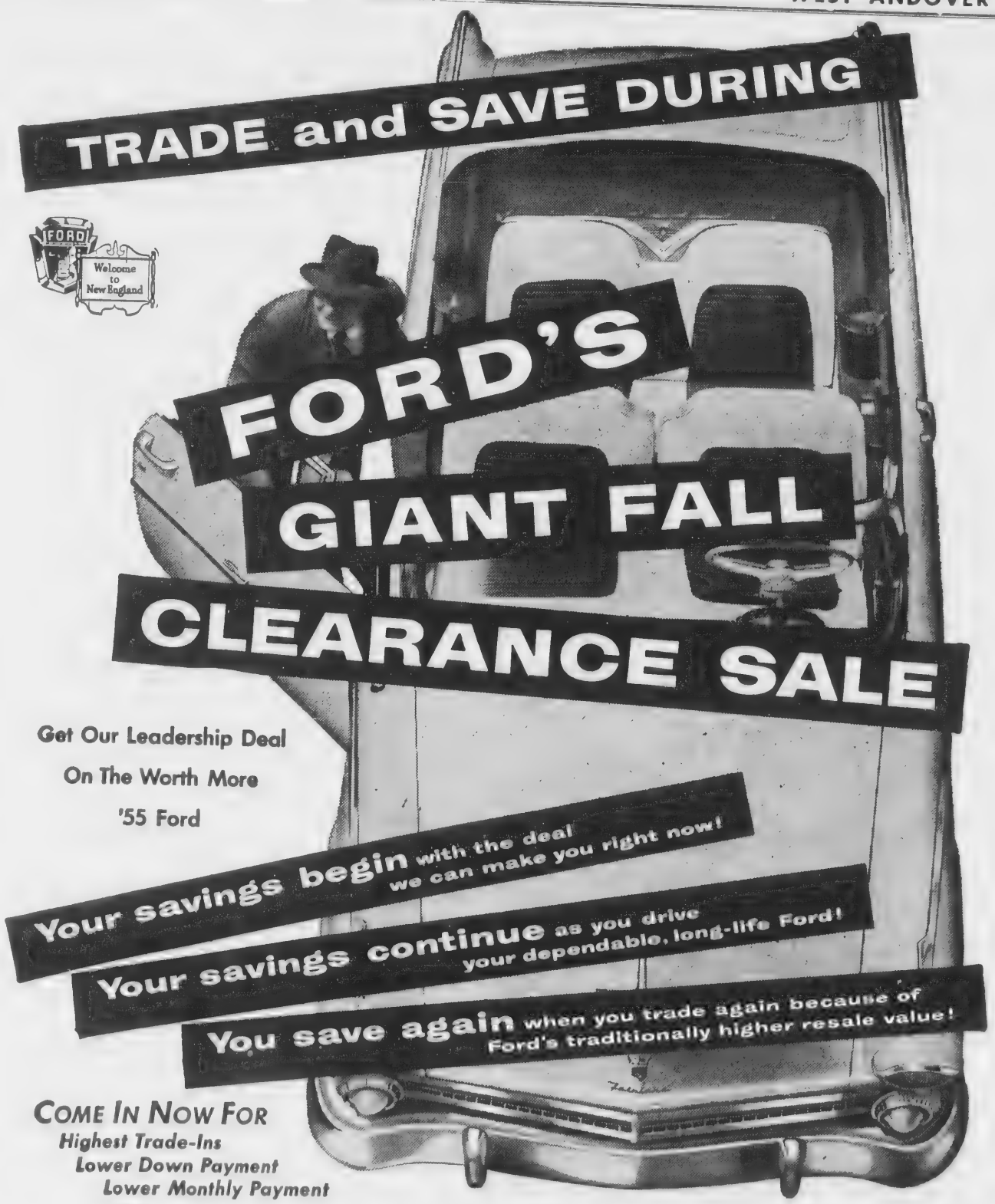

Shawsheen Motor Mart, Inc.
47 HAVERHILL ST., ANDOVER

In these hands, this week, was placed the responsibility for guiding some 2500 young people. They are the teachers in our schools, gathered for a meeting prior to the official opening of school yesterday. Supt. Edward I. Erickson called the meeting Tuesday at Central Elementary auditorium. (Look Photo)

PERSONALS

Mrs. Alfena Picard of Topping rd. is enjoying a trip to Canada.

Clark Mitchell of Tewksbury st. spent the holiday weekend with friends in Pennsylvania.

SEPTEMBER SPECIAL

- ADJUST SERVICE BRAKES
- CHANGE OIL FILTER
- REPACK FRONT WHEEL BEARINGS
- REPACK REAR SPRINGS
- INSPECT SHOCK ABSORBERS
- REPACK REAR WHEEL BEARINGS
- REPACK UNIVERSAL JOINTS

REGULAR PRICE 17.55

PRICE FOR SEPTEMBER ONLY $9.75

Material Used Extra

J. W. Robinson Company

455 Common Street Lawrence

TEL. LAW. 5139

FREE PICKUP AND DELIVERY

NOW...CREATE YOUR "Personalized" Colors

BPS HOUSE PAINT 229 TINTING WHITE

Today's fashion demands more use of COLOR!

Yes, you can now create your own "personalized" color with BPS HOUSE PAINT 229 Tinting White. It is especially formulated to be intermixed with any of the standard colors of BPS House Paint or tinted with colors in oil, thus giving you a wonderful selection of colors that will enable you to obtain the maximum beauty for your house. $6.45 PER GAL.

Ask to see the BPS House Paint Colorcade... choice of more than 60 colors... from the loveliest pastels to the daring deep colors.

W. R. HILL

45 MAIN ST. TEL. 102

Rogers Brook Specifications

Specifications for the Rogers brook drainage project were broken down into eight geographical sections. Contractors were asked to bid separately on each section, so that some of the work could be omitted if necessary.

Following are the sections of the project, as listed in those specifications:

1. From a point on the southwesterly side of School st., in a northeasterly direction, following the general course of the brook, through private lands, to a point near southwesterly side of Brook st.

2. From a point near northeasterly side of Brook st. at the end of existing 72-inch, reinforced concrete culvert, easterly and northeasterly through private lands across Central st. and through private lands across Central st. and through private lands to a point near westerly side of Main st.

3. From westerly side of Main st. northeasterly across Main st. to point near easterly side of Main at the entrance to Barnard st. Northeasterly through Barnard st. to a point near westerly side of Bartlet st. and across private land to point at northeasterly corner of Coleman property. Then southerly along or near easterly boundary of Coleman property to a connection with present brick arch culvert near northerly side of Chestnut st.

4. From a point southerly side of Chestnut st. and at the southerly end of the brick arch culvert running under that street, easterly across Central park and across Whittier st. to point near easterly line of Whittier st.

5. Easterly line of Whittier st., easterly across public and private lands along course of present brook to a point on the easterly side of Morton st.

6. From point easterly side of Morton st. running easterly and northerly across private lands and by the course of the brook, continuing across Chestnut st., across more private land and across Upland rd. to a point on its northerly side.

7. Point on northerly side Upland rd., northerly and northeasterly across private lands to Summer st. and into private lands.

8. (A) From point northwesterly side of Morton st. southwesterly across Morton st. and through private land to point near southwesterly boundary of 35 Morton st.

8. (B) A section of the old brook bed on private land and south of 11, 13, 15 and 17 Barnard st.

"Note: All work shall be done in such a manner that the brook and its accessory structures shall be kept clear for a free flow of water in the event of storms occuring during the construction period and the contractor shall be responsible if flooding caused by the operations results in damage to the surrounding properties."

BALLARDVALE

(Continued from Page Two)

yn Gianetti, Ann Ward, Mrs. Dean Ward, Mrs. Willard Myers, Mrs. Frank Green and Mrs. Ralph Sharpe.

Personals

Mr. and Mrs. James Butler and children, Patricia and William, of Andover st. were the weekend guests of Mr. and Mrs. Frank Watson of Gilman, Vt.

Mr. and Mrs. Eric Rosenblad of No. Quincy have been visiting the Rev. and Mrs. Ralph A. Rosenblad and daughter, Signe, of Church st.

Mr. and Mrs. Frank Froburg and family of Marland st. spent the holiday weekend at Rye Beach, N.H.

Leonard Hill, USN, spent the weekend with his wife and son at their home on Marland st.

Mr. and Mrs. Jonn Sweeney and family and Mr. and Mrs. George Hutchins and son, Bobby, all of Tewksbury st., spent the holiday weekend at Conway, N.H.

Mr. and Mrs. Kenneth Swansin and family of White River Junction, Vt., were the holiday weekend guests of Mr. and Mrs. Harry Wrigley and family and Mrs. Stephanie Walent of Oak st.

Daniel Worcester, USN, is spending a short furlough with Mrs. Worcester and infant son, Mark, at their home on Chestnut st.

Miss Joan Robinson of Andover st. and Miss Diane Mitchell of Tewksbury st. spent the weekend at Hampton beach, N.H.

Theodore Sutton of Lovejoy rd. has returned from Forest Lake camp, N.Y., where he was employed for the summer.

Mrs. Willard Myers of Chester st. and Mrs. Frank Green of Andover st. enjoyed a motor trip to Newport, R.I. last Saturday.

William Brown of Dascomb rd. spent last Wednesday in Aurla, Me.

Charles E. Baily has returned to his home in St. Johnsbury, Vt., after spending a few weeks with his grandparents, Mr. and Mrs. Ernest Anderson of Ballardvale rd.

WELCH'S Little PLUMBER

Whatever your plumbing or heating problem . . . large or small — CALL

W. H. WELCH CO.

PLUMBING & HEATING

TEL. 128

Sport Shirts

by Bruxton

NEW styles, NEW colors, NEW fabrics . . . they're all at Kap's

Sizes 6 to 20.

2.98

Kap's BOYS SHOP Lawrence

Supt. Edward I. Erickson
itorium. (Look Photo)

eodore Sutton of Lovejoy rd. returned from Forest Lake , N.Y., where he was em- ed for the summer.

s. Willard Myers of Chester and Mrs. Frank Green of An- r st. enjoyed a motor trip to port, R.I. last Saturday.

lliam Brown of Dascomb rd. t last Wednesday in Aurla,

harles E. Baily has returned s home in St. Johnsbury, Vt., spending a few weeks with grandparents, Mr. and Mrs. st Anderson of Ballardvale

WELCH'S little PLUMBER

atever your plumbing or ting problem . . . large or all – CALL

W. H. WELCH CO.

PLUMBING & HEATING

TEL. 128

port Shirts

by Bruxton

styles, NEW colors, NEW . . . they're all at Kap's to 20.

2.98

Kap's BOYS SHOP Lawrence

Hold Two For Grand Jury On Larceny Charge

Alertness paid off for two policemen early Sunday morning.

They spotted two Peabody boys in the Howard Johnson restaurant, So. Main st. and captured them.

They were held over for the next sitting of the grand jury on probable cause on charges of breaking and entering in the night and larceny in a building, by Judge John J. Darcy in Lawrence district court.

Bail was set at $5000 each for the appearance of Gordon A. Benjamin Jr., 1 Little's lane and George H. Stravos, 84 Wallace st., both of Peabody. They pleaded not guilty.

Patrolmen Duncan Cairnie and Jacob Jacobson saw the men during a routine check. Both were appointed to the police force last April.

CASES OF POLIO ARE UNRELATED

(Continued from Page One)

Thus far, he said, there has been nothing to connect any of the patients with the others.

Of the eight victims here, three are now at home. They are three-year-old Elaine Kopatch, 3 Dumbarton st.; Mrs. Mary Bryant, 20 So. Main st.; and Kathleen Boulanger, four, 11 Shawsheen rd.

In Hospital

Five remain hospitalized. Bruce Dodd, 19 Argyle st., is in the Massachusetts General hospital making a reported "slow" recovery. He has been in an iron lung, suffering from the bulbar type of polio.

Mrs. Barbara Wescott, in the Haynes Memorial hospital, Brookline, is reported in good condition. Her home is on Alderbrook rd.

Elizabeth McBride, 12, 61 Chestnut st., is in the Laconia, N.H., hospital. Her condition was reported as satisfactory. She had been staying at a camp in Gilmantin, N.H. for the summer.

Cheryl Killam, six-month-old daughter of Mr. and Mrs. Horace N. Killam Jr., Porter rd., is in the Shattuck section of the Lawrence General hospital. In the same section is 12-year-old Carole Andrew, daughter of Mr. and Mrs. T. Edwin Andrew, 14 Riverina rd.

The eight cases here were a new high – Dr. Emmons reporting this week that he never can remember more than one case in a given year.

DONALD THOMPSON NAMED TO PLAN. BD.

(Continued from Page One)

Mr. Thompson is a manufacturer. He was nominated, at a joint planning board and board of selectmen's meeting Tuesday night by Member Eugene A. Bernardin. The choice was seconded by acting-chairman Lee Noyes. Mr. Bernardin said Mr. Thompson had often expressed interest in the work of the board.

"He's a whale of a worker", Member Bernardin stressed.

The letter from Mr. Batcheller asked to be relieved from his duties as soon as possible. That action was taken by the selectmen Tuesday night at their meeting and a letter informing him of that move was sent Wednesday. The letter of resignation was received Aug. 30.

ENTERS MT. HOLYOKE

Miss Nancy Eastham, 64 Bartlet st., will begin a four-day program of registration, testing, tours and get-acquainted parties Sept. 19 at Mount Holyoke college.

She will begin actual school work Sept. 23, following an all-college convocation Sept. 22. She is one of 385 new students.

B.P.W. Will Work On 17 Sidewalks

The board of public works has voted to resurface 14 sidewalks, build one and construct shoulders on two sidewalks.

The new walk will be on Cassimere st., while sidewalk shoulders will be constructed on Chestnut st. between Main and Central streets and on Maple ave.

Resurfacing will take place on High st., near the old dump; Enmore st., corner of Dufton rd.; south side Fletcher st.; south side Binney st.; Red Spring rd., by Auchterlonie home; north side of Cuba st.; Summer st., north side above Washington ave.; Summer st., north side above Pine st.; Main st., west side by Coffee shop; Bartlet st., east side above Morton st.; Canterbury st.; Essex st., south side to Brook st.; Essex st., south side below tracks; Whittier st., east of park.

Subscribe to the TOWNSMAN

MARRIAGE RETURNS

The following marriage returns have been filed in the town clerk's office:

Richard Michael Sullivan Jr., 10 Virginia rd. and Claire Louise Nadeau, 35 Shaw st., Lawrence, married Sept. 4 in St. Augustine's church by the Rev. Henry B. Smith, O.S.A.

Robert Raymond Eichhorn, 114 Swan st., Methuen and Leona Carolyn Ward, 2 Brechin terr., married Sept. 5 in the Free church by the Rev. Levering Reynolds Jr., Ph. D.

PERSONAL

Mr. and Mrs. George Brown of Andover st. have been enjoying a vacation at Hampton beach.

Are You New In Andover.....?

We'd Like To Introduce Ourselves - We're

BRUCKMANN'S

And Will Be Pleased To Meet You!

We're 70 years young . . . and in all that time have been supplying Lawrence and the suburbs with Garden, Lawn and Farm Supplies.

We're a ONE-STOP shop of seed to harvest satisfaction – stocking all you'll need in Seeds, Fertilizers, Tools, and some sound advice (if you want it) gleaned thru the years. You'll find a treasure trove of home needs in our store, too.

Our sales force has years of experience which is at your command. If you cannot drop in, TELEPHONE – we deliver to Andover daily. But, when you do come, you'll find plenty of parking space at the rear of the store (it's free!).

BRUCKMANN'S

168 SO. BROADWAY • LAWRENCE • FREE PARKING SPACE

Andover Deliveries Daily — Call Law. 4105

NORTH READING DRIVE-IN THEATRE on ROUTES 28 and 62

Now thru Saturday

Joan Crawford

FEMALE ON THE BEACH

– co-feature –

Lex Barker

YELLOW MOUNTAIN

Sunday to Tuesday

Sheree North

HOW TO BE VERY VERY POPULAR

– co-feature –

Victor McLaglen

CITY OF SHADOWS

new RCA VICTOR TV now at the lowest prices ever!

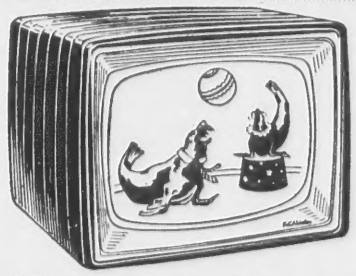

TALK ABOUT VALUES! Take a good look at the two new RCA Victor TV sets in this ad. Never before have you been able to own TV with world-famous RCA Victor quality for so little! Never before has your TV dollar bought so much! Come in today and see the greatest values in the history of RCA Victor TV!

RCA Victor 17-inch Thrifton. Lowest priced RCA Victor TV. Famous "Deep Image" Picture Tube. "Hidden Panel" Tuning. Ebony finish. Model 17S6022. 149.95

RCA Victor 24-inch Wayland. Lowest priced 24-inch TV in RCA Victor history! "4-Plus" Picture Quality. Sleek ebony finish. Model 24T6142. 249.95

For UHF—New High Speed UHF tuning covers 70 UHF channels in 2½ seconds! Optional, extra, at new low cost!

Ask about the exclusive RCA Victor Factory Service Contract

RCA VICTOR gives you more for your money at every price level!

F. J. LEONE CO.

THE APPLIANCE DEPARTMENT STORE

430 Essex Street LAWRENCE Tel. 6197

BACK-TO-SCHOOL BOYS' WEAR

for Boys of every School age ...

Boys' Suits

GABARDINES in Tan and Navy. Sizes 8 to 12 at $19.95 Sizes 12 to 18 at $26.50

FLANNELS Light Greys and Charcoal Sizes 8 to 12 $25 Sizes 12 to 18 $32.50

Wool SPORT COATS

Sizes 6 to 12

11.95 - 14.95

Sizes 12 to 18

19.95

Student's Sizes 34-40

27.95

BOYS' PANTS

WOOL GABARDINES of Fine Quality. Sizes 25 to 32 are $10.95

Jrs. WOOL FLANNEL PANTS. Grey and Charcoal. Sizes 6 to 12 at $6.95

PREPS WOOL FLANNELS. Sizes 25 to 30 waist. Grey and Charcoals at $7.95-$10.95

GABARDINES of Rayon and Nylon . . . Washable. Jrs. Sizes 6 to 12 in Tan, Grey Navy and Brown at $4.95

RAYON GABARDINES. Sizes 15 to 30 waistband, Light Brown and Light Grey at $5.95

DACRON and NYLON GABARDINES. Crease-Resistant. Sizes 25 to 30 waist. In Tan, Navy, Grey, Brown and Charcoal $6.95

Boys' White Dress Shirts

Sizes 6 to 14 and 13½ to 14½ Neckband at $2.50

Button Down Shirts

Sizes 11½ to 14½ Neckband at $2.95 and $3.95

BOYS' SHOES

BOSTONIAN, JRS

Sizes 1 to 6 – 7.95 to 8.95

PLAY - FLEX

Sizes 8½ to 3,

6.45 to 6.95

MANSFIELDS

Sizes 6 to 12 – 9.95 to 12.95

Elander & Swanton

ANDOVER INCORPORATED EXETER

---TOWNSMAN---

BUSINESS DIRECTORY

Call 1943 — Call 1944

ARBORISTS

AMALIA
TREE SURGEONS, INC
TELS.
AND. 2901 or 1848

EXPERT
TREE SERVICE
by
Dodge Associates
Wenham, Massachusetts
LOCAL REPRESENTATIVE
ALBERT R. RETELLE
Arborist
Brook Road West Boxford
Tel. HAV. 2-4277

AUTO REPAIRS

CLARK MOTOR CO.
AUTHORIZED
CHRYSLER - PLYMOUTH
SALES and SERVICE
PAINTING and BODY WORK
IN OUR OWN SHOP
41 PARK ST., ANDOVER
Tel. Andover 333

PARK ST. GARAGE
GENERAL AUTO REPAIRING
JENNEY GAS & OILS
33 PARK ST. TEL. 240

BUILDING MATERIAL

LUMBER - PAINTS
WALLPAPER
HARDWARE
SPORTING - GOODS
AMMUNITION – TARGETS
J. E. Pitman Est.
63 PARK ST., ANDOVER
TEL. 664

CARPENTRY WORK

FOR ALL YOUR
CARPENTER WORK
REMODELING
OR
ROOFING
CALL
ED. OTTO
TEL. AND. 1396
· FREE ESTIMATES

CESSPOOLS

CESSPOOLS PUMPED OUT
– ALSO –
Cesspools and Septic Tanks Installed
CHARLES CORBEIL
TEL. LOWELL 7236

CLEANSERS & DYERS

—CLEANSING—
—PRESSING—
—TAILORING—
MEN'S AND LADIES' GARMENTS
CALL 1169
Elander & Swanton
56 MAIN ST.
ANDOVER, MASS.

ELECTRICIANS

Archie A. Gunn
MASTER ELECTRICIAN
Wiring for
Oil Burners – Light – Power
MOTOR & APPLIANCE REPAIRS
41 PINE ST. TEL. AND. 920

C.A.HILL & CO.
Electrical Contractor
CHARLES A. HILL, JR.
Call us for every residential, commercial and industrial electrical service.
LIGHTING ENGINEERS
13 Chestnut St. Tel. 1076

REAL ESTATE

W. Shirley Barnard
Real Estate and Insurance
at
Main and Barnard Streets
Telephone 202

BRADLEY
REAL ESTATE
And. 2529, Law. 7029

Fred E. Cheever
REAL ESTATE
21 MAIN STREET
TELS. 775 & 1098

REAL ESTATE
INSURANCE
DOUGLAS N. HOWE
52 MAIN ST.
ANDOVER, MASS.
PHONE 2208

K. C. KILLORIN
REALTOR
77 Main St. Andover
Tel. 2272

For Efficient, Courteous Service and ACTION!
List Exclusively with
R. C. SIMMERS
REAL ESTATE – INSURANCE
94 Main St. TEL. 2316

RESTAURANTS

CHOICE OF FINE
FOODS AND LIQUORS
LOUIS SCANLON'S
☆ ON THE ANDOVER LINE ☆

SERVICE STATION

Here To Serve . .
John M. Murray
Gulf
Super Service
COR. MAIN AND CHESTNUT STREETS

TRAVEL

ANDOVER
TRAVEL BUREAU
Agency for All Airlines
and Steam Ship Lines
21 MAIN ST. TEL. 775-1098
Fred E. Cheever, Mgr.

WALLPAPERS

WALLPAPER
ALLIED PAINT STORES
Joseph T. Gagne, President
34 Amesbury St., Lawrence

Emmett-Gagne Nuptials Saturday

Mr. and Mrs. Franklyn J. Emmett, 88 Abbot st., announce the coming marriage of their daughter, Berthlyn Beatrice, to Robert Pickering Gagne, son of Mr. and Mrs. Joseph T. Gagne, 5 Kensington st.

The wedding will take place Saturday afternoon at 4 o'clock in Grace Episcopal church, Lawrence and will be followed by a reception at the home of the bride's parents.

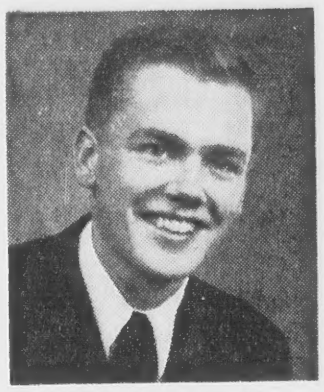

The Rev. James B. Trost of Lancaster, Pa., has been appointed assistant minister of Christ church. He is a graduate of Franklin and Marshall college and of the Episcopal Theological school in Cambridge. For three years, while attending the school, he worked as student assistant at the church, mostly with young people. He and Mrs. Trost are living at 8 High st.

At The Churches

Andover Baptist Church
REV. ROY E. NELSON JR., Minister

SUNDAY: 10:15 a.m. Carillons and chimes from the church steeple. Accept their invitation to attend church. 10:45 a.m. Morning Service of Worship with Special Service of Dedication for the new Colonial Worship Center and interior renovations. Sermon by the pastor, Rev. Roy E. Nelson, Jr., on the subject: "As Unto the Lord." Observance of the Lord's Supper. Mrs. Ralph I. Gilbreath, church organist. Adult choir, singing "Panis Angelicus" by Cesar Franck, under the direction of Mrs. H. Allison Morse. The general public is welcome to attend.

MONDAY: 7:45 p.m. First meeting of the Friendly Circle to be held in the church parlor.

TUESDAY: 8 p.m. The deaconate Board meeting in the church parlor.

WEDNESDAY: 6:29 p.m. YBA church committee training conference in First-Calvary Baptist Church, Lawrence.

THURSDAY: 2 p.m. Woman's Union Meeting at home of Mrs. P. Leroy Wilson, 9 Avon st. 7:30 p.m. Adult choir rehearsal in the church parlor. Mrs. H. Allison Morse, directing. 8 p.m. Standing Committee Meeting at the home of Raeburn B. Hathaway, 61 Bartlet st.

Free Church
Rev. Levering Reynolds Jr., Th.D.
Pastor

SUNDAY: 10 a.m. Morning Worship, with Holy Communion. The senior choir will sing.

THURSDAY: 3:10 p.m. Junior choir rehearsal; 6:15 p.m. Choir of Youth rehearsal; 7:30 p.m. Senior choir rehearsal.

NOTES: Rally Day for the church school will be on September 25.

St. Augustine's Church
REV. P. J. CAMPBELL, Pastor

SATURDAY: Confessions 4 to 5:30 and 7:30 to 9 p.m.

SUNDAY: Masses 6:30, 8, 9, 10:15 and 11:30 a.m. Benediction after last Mass.

St. Joseph's Church
(Ballardvale)

SUNDAY: Mass at 9 a.m. Confessions are heard before Mass.

West Parish Church
REV. HUGH B. PENNEY, Pastor

SATURDAY: 1:30 p.m. Building Promotion committee meeting in the Vestry.

SUNDAY: 10:30 a.m. Family Service of Worship. The sermon by the Rev. Hugh B. Penney will be "Now Is the Time". Assisting in the service will be the Rev. E. Clayton Burgess, Jr., Director of Religious Education. 7 p.m. Junior High Pilgrim Fellowship meeting with Mr. Burgess. Senior Pilgrim Fellowship meeting with Mr. Penney.

MONDAY: 7:30 p.m. Religious Education committee meeting at the parsonage.

TUESDAY: 3 - 5 p.m. Open house at the parsonage.

WEDNESDAY: 12:30 p.m. Women's Union luncheon and rally meeting in the Vestry. The officers will serve as hostesses and Mrs. Arthur Lewis will lead the devotions. 7 p.m. All Girl Choir rehearsal. 8 p.m. Senior Choir rehearsal.

THURSDAY: 6:30 p.m. Women's Evening Circle Covered Dish Supper.

NOTES: The Church School will begin with Registration Sunday on September 18.

Christ Church
REV. JOHN S. MOSES, Rector

SUNDAY: 8 a.m. Holy Communion. 11 a.m. Morning Service and Sermon. Preacher: Mr. Trost.

TUESDAY: 8 p.m. Vestry meeting.

NOTES: Please note change of hour of second service on Sunday (11 instead of 10 as during the summer).

Ballardvale United Church
Rev. Ralph A. Rosenblad, Pastor

SUNDAY: 11 a.m. Morning worship service. 12 n. church meeting.

MONDAY: 7:30 p.m. Church council meeting.

TUESDAY: 7 a.m. Senior choir rehearsal.

THURSDAY: 6:30 p.m. Women's Organization meeting covered dish supper.

South Church
REV. FREDERICK B. NOSS, Pastor

SUNDAY: Morning Worship and Communion. 10:45 a.m.

Christian Science Society
(6 Locke Street)

SUNDAY: 9:30 a.m. Sunday school. 11 a.m. Church service. Subject of lesson sermon: "Substance".

Testimonial meeting first Wednesday of each month at 8 p.m.

Reading room 66 Main street open 12:30 to 4 p.m., Monday through Friday, except holidays.

The North Parish Church
(Unitarian) – North Andover
REV. E. A. BROWN JR., Minister

SUNDAY: 11 a.m. Morning Service of Worship. Rev. Ernest A. Brown Jr., will preach. Miss Gertrude M. Farrington, soloist.

MONDAY: 7:30 p.m. Parish Committee.

YOUNGSTER INJURED IN STRANGE ACCIDENT

John Bravacos, two-year old son of Mr. and Mrs. Louis Bravacos, 23 Canterbury st., sustained a fractured skull in an unusual accident Aug. 29 in the family backyard, being struck on the head by a horseshoe.

The child walked across the line of fire of a horseshoe game being played by his brothers and neighborhood youngsters. He was first taken to the Lawrence General hospital and later taken in the family car to Children's Medical Center in Boston where he underwent surgery.

West Parish Church
REV. HUGH B. PENNEY, Pastor

SATURDAY: 1:30 p.m. Building Promotion committee meeting the Vestry.

SUNDAY: 10:30 a.m. Family rvice of Worship. The sermon the Rev. Hugh B. Penney will "Now Is the Time". Assisting the service will be the Rev. E. ayton Burgess, Jr., Director of ligious Education. 7 p.m. Junior High Pilgrim Fellowship eting with Mr. Burgess. Senior lgrim Fellowship meeting with . Penney.

MONDAY: 7:30 p.m. Religious ducation committee meeting at e parsonage.

TUESDAY: 3 - 5 p.m. Open use at the parsonage.

WEDNESDAY: 12:30 p.m. Women's Union luncheon and rally eeting in the Vestry. The officers will serve as hostesses and rs. Arthur Lewis will lead the evotions. 7 p.m. All Girl Choir hearsal. 8 p.m. Senior Choir rehearsal.

THURSDAY: 6:30 p.m. Women's vening Circle Covered Dish Supper.

NOTES: The Church School will egin with Registration Sunday on eptember 18.

Christ Church
REV. JOHN S. MOSES, Rector

SUNDAY: 8 a.m. Holy Communion. 11 a.m. Morning Service and ermon. Preacher: Mr. Trost.

TUESDAY: 8 p.m. Vestry meeting.

NOTES: Please note change of our of second service on Sunday 1 instead of 10 as during the ummer).

Ballardvale United Church
Rev. Ralph A. Rosenblad, Pastor

SUNDAY: 11 a.m. Morning worship service. 12 n. church meeting.

MONDAY: 7:30 p.m. Church ouncil meeting.

TUESDAY: 7 a.m. Senior choir ehearsal.

THURSDAY: 6:30 p.m. Women's rganization meeting covered ish supper.

South Church
REV. FREDERICK B. NOSS, Pastor

SUNDAY: Morning Worship and ommunion. 10:45 a.m.

Christian Science Society
(6 Locke Street)

SUNDAY: 9:30 a.m. Sunday school. 1 a.m. Church service. Subject of esson sermon: "Substance".

Testimonial meeting first Wednesday of each month at 8 p.m.

Reading room 66 Main street pen 12:30 to 4 p.m., Monday hrough Friday, except holidays.

The North Parish Church
(Unitarian) — North Andover
REV. E. A. BROWN JR., Minister

SUNDAY: 11 a.m. Morning Service of Worship. Rev. Ernest A. Brown Jr., will preach. Miss Gertrude M. Farrington, soloist.

MONDAY: 7:30 p.m. Parish Committee.

YOUNGSTER INJURED IN STRANGE ACCIDENT

John Bravacos, two-year old son of Mr. and Mrs. Louis Bravacos, 23 Canterbury st., sustained a fractured skull in an unusual accident Aug. 29 in the family backyard, being struck on the head by a horseshoe.

The child walked across the line of fire of a horseshoe game being played by his brothers and neighborhood youngsters. He was first taken to the Lawrence General hospital and later taken in the family car to Children's Medical Center in Boston where he underwent surgery.

LEGAL NOTICES

Commonwealth of Massachusetts
No. 243,435
PROBATE COURT
Essex, ss.

To all persons interested in the estate of MARION E. MARSDEN DYSON, otherwise known as MARION EDITH MARSDEN DYSON and MARION M. DYSON late of Andover in said County, deceased.

The administrator with the will annexed of said estate has presented to said Court for allowance his first and final account.

If you desire to object thereto you or your attorney should file a written appearance in said Court at Salem before ten o'clock in the forenoon on the third day of October 1955, the return day of this citation.

Witness, JOHN V. PHELAN, Esquire, First Judge of said Court, this twenty-sixth day of August in the year one thousand nine hundred and fifty-five.

JOHN J. COSTELLO, Register.
William C. Ford, Esq.
301 Essex Street
Lawrence, Massachusetts
1-8-15

Commonwealth of Massachusetts
Docket No. 248,944
PROBATE COURT
Essex, ss.

To all persons interested in the estate of LILLIAN M. BUTTRICK late of Andover in said County, deceased.

A petition has been presented to said Court for probate of a certain instrument purporting to be the last will of said deceased by MARTHA B. ROGERS of Andover and HELEN B. LIVESEY of North Andover, both in said County, praying that they be appointed executrices thereof without giving a surety on their bonds.

If you desire to object thereto you or your attorney should file a written appearance in said Court at Newburyport before ten o'clock in the forenoon on the twenty-sixth day of September 1955, the return day of this citation.

Witness, JOHN V. PHELAN, Esquire, First Judge of said Court, this first day of September in the year one thousand nine hundred and fifty-five.

JOHN J. COSTELLO, Register.
Tomlinson & Hatch, Attys.,
301Essex Street
Lawrence, Mass. 8-15-22

MORTGAGEE'S SALE

By virtue of the power of sale contained in a certain mortgage given by N. LOUIS DEMARA JR. and MARY ALICE DEMARA, husband and wife, to the Andover Savings Bank, a corporation established in Andover, Massachusetts, dated May 27, 1946, recorded in the North District of Essex Registry of Deeds book 685, page 25, for breach of conditions contained in said mortgage deed and for the purpose of forclosing the same and in accordance with a decree of the Land Court (Case No. 20645-Misc.) will be sold at public auction on the mortgaged premises on Monday afternoon, September 19, 1955, at two o'clock, the premises conveyed by said mortgage deed and not released by partial release dated March 20, 1950, recorded in said Registry of Deeds book 733, page 585, namely: a certain parcel of land with the buildings thereon situated in said Andover, bounded and described as follows: beginning at a pipe at the intersection of the North line of Burnham Road with the East line of Arundel Street; thence running North by Arundel Street fifty-seven and 85/100 feet to a drill hole at land now or formerly of JOHN F. TANSEY; thence turning and running East ninety-nine and 17/100 feet more or less to a pin at land now or late of Churchill, said last named bound passing through the center of a party wall dividing the house on the premises herein described from the house on the premises adjacent to the North; thence turning and running South eighty-four and 25/100 feet to a pipe in the North line of Burnham Road; thence turning and running Northwest by said North line of Burnham Road one hundred one and 86/100 feet to a pipe at the point of beginning; containing 7,027 square feet more or less. Said premises are shown as Lot "B" on plan entitled "Subdivision of Land of JAMES TURNER, Andover, Mass., December 1949, CHARLES E. CYR, C. E." recorded in said Registry of Deeds as Plan No. 2177. Said premises will be sold subject to all unpaid taxes and any other municipal assessments. A deposit of seven hundred and fifty-dollars will be required of the purchaser at the time and place of sale and the balance of the purchase money is to be paid within ten days thereafter.

ANDOVER SAVINGS BANK
by LOUIS S. FINGER, Treasurer,
Mortgagee.
Tomlinson & Hatch, Attys.,
301 Essex Street,
Lawrence, Mass.

Town of Andover
Request For Bids

The Board of Selectmen request proposals for Asphalt Type I surfacing on a parking lot to the rear of the Andover Fire Station.

Proposals must be on forms available at the B.P.W. Engineer's office and will be submitted to the Andover Town Clerk prior to 5:00 P.M., Sept. 19, 1955.

Short specifications for the job are listed on the above form.

The Selectmen reserve the right to accept or reject any or all bids.

Andover Board of Selectmen
J. EVERETT COLLINS
SIDNEY P. WHITE
STAFFORD A. LINDSAY
Sept. 8, 1955

AN UNDIVIDED RESPONSIBILITY
We SELL INSTALL SERVICE GUARANTEE
MEMBER NATIONAL ASSOCIATION OF MASTER PLUMBERS
BUCHAN and McNALLY
PLUMBING & HEATING CO.
26 PARK STREET
TEL. AND. 121

"His first word was one he picked up from you."

Town of Andover
Request For Bids

The Board of Selectmen request bids to be submitted prior to 5 P.M., Sept. 19, 1955 for reconstruction of a shed at the rear of the Andover Fire Station. Specifications are available at the Assessor's Engineer's office. The Selectmen reserve the right to accept or reject any or all bids.

Andover Board of Selectmen
J. EVERETT COLLINS
SIDNEY P. WHITE
STAFFORD A. LINDSAY
September 8, 1855

MANY VETERANS APPLY FOR REDUCTION

(Continued from Page One)

veterans with a 10 percent disability or more; holders of the purple heart; wives or widows of veterans who were eligible at the time of their death; mothers and fathers of veterans who lost their lives in the service.

All are allowed a $2000 exemption on valuation — making it possible to at least substantially reduce tax bills and sometimes to wipe them out altogether.

This year, for the first time, the veterans administration has sent cards to all eligible veterans telling them of the possible exemptions. Thus according to assessors, a certain number of veterans have applied for the reduction who did not realize it was available to them.

In July this year, 49 applications were received and granted for the exemption. August's total was 54. The assessors explain that applications for the exemption must be filed by Oct. 1.

WEDDING INTENTIONS

The following wedding intentions have been filed in the town clerk's office:

Everett J. Ahern Jr., 30 Philipe st., Arlington and Mary E. Green, 420 Andover st.

Paul S. Cushman, 6 Coolidge ave., Glens Falls, N.Y., and Eleanor M. Parker, 6 Torr st.

Donald G. James, 10 Garden st., North Andover, and Helen B. Vannett, 300 High st.

Richard N. Smillie, 4 Carmel rd., and Barbara A. Brennan, 15 Clearwater rd., Brookline.

SOCIETY WILL RECEIVE COMMUNION

St. Augustine's Holy Name society will receive Holy Communion at the 8 o'clock Mass next Sunday. All men of the parish are requested to meet in the lower church at 7:45 a.m., for a brief organizational meeting.

Newly elected officers for the coming year are John J. Hewitt, president; Thomas E. Colgan, vice-president; James Gerraughty, treasurer; Garrett Burke, secretary.

GEO. W. HORNE CO.
LAWRENCE, MASS.
TAR AND GRAVEL ROOFING SHEET METAL WORK
SPECIALIZING IN ASPHALT SHINGLING
Telephone 7339 Established 1854

CLASSIFIED ADS

Personal a

TOPS IN RECORDED music for parties, dances, showers, receptions and record hops. Add life to your party! Call Chet Harnden at Andover 2462-W. Hall available. A-1-8-15

Lost and Found b

ANDOVER SAVINGS BANK Pass book No. 63311 has been lost and application has been made for payment in accordance with Sec. 20, Chap. 167 of the General Laws. Payment has been stopped. B-8-15-22

ANDOVER SAVINGS BANK Pass book No. 66201 has been lost and application has been made for payment in accordance with Sec. 20, Chap. 167 of the General Laws. Payment has been stopped. B-8-15-22

Services Offered c

TRASH, GARBAGE & Disposal. Trash 30¢ per barrel. Garbage 25¢ per week. Cellars, yards, stores and factories cleaned. Any refuse removed. Frank J. McLaughlin, Ballardvale St., North Wilmington. Tel. Oliver 8-2371. C-TF

CHAIN SAW RENTALS and small engine repairs. All makes of lawn mowers sharpened. Equipment Service Co., Lupine Road (Next to the Railroad Station) Andover. Tel. 3075. TF

DRESSMAKING and Alterations. Specializing in children's clothing. Mrs. C. A. Piquette, 6A Burnham Rd., Tel. Andover, 2035-W. C-TF

GENERAL WORK, Landscaping; Cellars and Attics Cleaned. Grade A Loam, Sand, Filling and Stones. Garbage removed. Romano Trucking. Tel. And. 946-J. C-TF

WINDOW CLEANING — residential and commercial. Storm windows (aluminum or wood) cleaned and hung. Janitorial work, offices or factories. Expert floor cleaning. Fully insured. Call Cote's Window Cleaning, Lawrence 80292. C-8-15-22-29

ATTICS, YARDS, CELLARS, barns cleaned. Storm windows and screens changed. Lawns mowed and driveways maintained. Small trucking jobs done. Call Andover 141-W. C-25-1-8-15-22

Help Wanted—Female h

GIRLS FOR LAUNDRY work in Stoneham Laundry. Transportation provided. Openings for flat work folder, checkers, sorters, press operators, etc. Call for appointment Stoneham 6-1620, Mr. Joseph Carrado or Mr. Finley. H-1-8-15

Help Wanted—Male i

MAN FOR PART time kitchen helper in restaurant. Call Andover 1996. I-8

Work Wanted—Female j

WILL DO TYPING or clerical work at home or part time office work. Tel. Andover 2203-M. J-8-15-22

Houses for Sale q

ANDOVER — NEW LISTINGS. Beautiful homes. Convenient and quiet locations. Especially well built. Completely modern. Have Six large rooms and sun porches. Garages. Other recent listings of 3 bedroom houses. Modern conveniences. Garages. Large lots of land. Near transportation. Also house lots in various locations. Apply B. M. Thomes, Rocky Hill rd., Andover. Q-8-15-22

ANDOVER — ½ Mile from Center. Red and white house with 1½ acres of land. Four bedrooms, pine finished kitchen, living room, dining room with bay window. Garage, Bath. Fireplace. Second floor not finished. Price $16,900. Immediate occupancy. Owner transferred. B. M. Darling Real Estate, 136 Elm st., Tel. 1578. Q-8

Wanted to Buy u

ANTIQUES OR ANYTHING old. Marble-top. Walnut, Grape and Rose-carved Furniture, Glass, China, Silver, Jewelry, Clocks, Prints, Frames, Guns, Coins, Furniture Etc., William F. Graham Jr., 165 Golden Hill Ave., Haverhill, Mass. Telephone Haverhill 23708. Will call to look. TF

ANTIQUES — Am interested in buying good furniture and general furnishings of early type. The Wagners, 18 Andover St., Georgetown, Mass. Tel. Georgetown 7161. TF

PHILLIPS ACADEMY GRADUATE buying picture frames, old desks, jewelry, dishes, dolls, and marble top furniture. Appraisals given in strictest confidence. Tel. Lawrence 83072. TF

For Rent—Apts and Flats v

Furnished ROOM. IDEAL for nurse, school teacher, or business woman. Kitchen priveleges. Excellent neighborhood. For interview Tel. Andover 485-W. V-8

DAY and NIGHT
TAXI SERVICE
ANDOVER TAXI SERVICE
... CALL 414 ...
POST OFFICE AVENUE

CURRAN & JOYCE COMPANY
—MANUFACTURERS—
SODA WATERS
and GINGER ALES

SEEK ¼ MILLION FOR DRAINAGE WORK

(Continued from Page One)

about $49,000 at town meeting time, will cost an extra $50,000, Mr. White estimated.

Other projects voted by town meeting in April will also cost more now. Mr. White said the Stratford rd. project will need about $5000 more; Allen ct. area, $3000 additional; $10,000 more for Wolcott and Maple avenues; Hidden rd. drainage, $15,000 in addition; $6000 more for Morton st. and $15,000 additional for Holt rd.

The article will break each of these sites down, he said, so that the voters will be able to vote money for some but not necessarily for all.

The selectmen stressed the importance of getting the Rogers brook question before the voters as soon as possible. One of the problems involved, they explained, is that the bids received last week operate under a time limit. After a specified amount of time has passed, the contractors can ask to have the bids withdrawn and the process must then be repeated.

Mr. White also pointed out that alternate plans for less work will be offered the town meeting if it fails to approve the requested bond issue.

SEEK REPLACEMENT FOR DANVERS GAME

(Continued from Page One)

for at least the Danvers game, 32 boys reported for early football practice. Coach Robert McIntyre said only four of the group were veterans from last year but some of the others played some last year. "There aren't too many experienced players," he admitted, "but we'll hope for a good season."

Mr. McIntyre revealed that efforts are underway to find an opponent for the vacant Oct. 1 date. He said he would like to have the date filled and assumed that Mr. McKiniry would seek a team who might be finding itself in the same emergency situation.

Practice for the team began Sept. 1, with a session last Friday and another on Tuesday.

LOOK

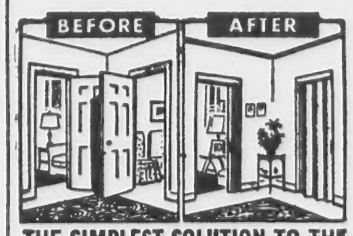

THE SIMPLEST SOLUTION TO THE "IMPOSSIBLE" PROBLEM OF INTERFERING DOORS

HOLCOMB & HOKE

FOLDOOR

Operates inside the doorway, out of the way. Wide choice of washable, colored plastic fabric coverings. For old homes and new.

Come in and see the smartest thing in doors

SEE OUR DISPLAY

Lawrence Plate & Window Glass Co.

417 Canal Street Tel. 37151

Peter Stewart Gets Second Big Thrill

Young Peter Stewart is a mighty happy lad.

The nine-year-old boy is confined to his bed — but from it have come two great thrills.

First, some months ago, he received a baseball personally autographed by his favorite ballplayer, Ted Williams.

Second, just last weekend, he received a white football autographed by every member of the Cleveland Browns. It bore the printed message: "To Peter Stewart from the Cleveland Browns."

The football was presented to the boy by Selectman Stafford Lindsay, who arranged for the gift.

The son of Mr. and Mrs. Angus Stewart, Westwind rd., Peter will have to spend about two years in bed in the treatment of a hip condition.

Christian Science Church Begins New TV Program

A new television series, sponsored by the Christian Science church, will begin on WNAC-TV this Sunday at 8:30 a.m.

The series of nationally-televised programs will deal with documented cases of how prayer heals sickness and solves other problems, the church announced.

The program will include two guests during the 15 minute period, who will tell of their own religious experiences.

Subscribe to the TOWNSMAN

YOUR GOVERNMENT

Selectmen's Business

Permission granted Lawrence Electric company for a pole on east side Highland rd., opposite Summer st. Also for a duct on north side of Forbes lane, 310 east of Carleton rd.

Granted license to keep more than three cars to Avedie A. Ozoonian, Lupin rd., and for storage of petroleum products in two underground tanks, 2000 gallons each.

Granted one-day beer license to Jerry Guilmette associated at the Lawrence Rod and Gun club, Sept. 11.

Authorized BPW to take, accept or buy land for easements along Rogers brook and tributaries; along Shawsheen Heights drainage route; for 15-foot strip on land of Mary and Frank McCarthy, Wolcott ave. and land between Wolcott and Maple avenues for storm drainage system.

Accept Perimeter Plan

Planning board has accepted a perimeter plan of new high school site filed by Town Counsel Vincent A. Stulgis in relation to sale of the property.

ACADEMY BARBER SHOP

Air Conditioned for your Comfort

3 BARBERS — GOOD SERVICE

96 Main St., Andover (Near A & P)

PAUL'S 127 MAIN ST. TEL. 2125

25 Years' Experience

Dressmaking Remodeling Alterations

Ladies' Suits, Coats and Dresses Made to Order

Shawsheen Motor Mart

47 HAVERHILL STREET
SHAWSHEEN VILLAGE